

THE BRIDGE

THE MAGAZINE FOR THE COMMUNITIES
OF STURMINSTER MARSHALL,
SHAPWICK, PAMPHILL & COWGROVE



Mothering
Sunday

is celebrated on March 30th this year

March 2025

You can now read The Bridge in colour on line
at www.bridgemagazinedorset.com,
www.redpostbenefice.com
and www.mackrellcharity.org.uk.
Just follow the links or scan the Q.R. code.



THE BRIDGE MAGAZINE

Bridge Publications is the committee which produces the Bridge Magazine for the communities of Sturminster Marshall, Shapwick, Pamphill and Cowgrove. It is financially independent of these communities: its revenue comes from advertising fees and fund raising activities. Our Chairman is Barry Johnson, our Editor is Tony Cross and our Advertising Manager is Liz York.

Articles:

Contributions are welcome from all sectors of the community served by the parishes. Please email your article, which should be prepared on **A5 (NOT A4 OR Letter PLEASE)** size pages, in **MS Word (.doc or .docx)** or **Works (.wps)**, or **it can be a .jpg file or .pdf file**, to the Editor at **tcenator@gmail.com**. You will receive a reply. If you do not receive a reply, please make enquiries. If you have no email then please print your copy and send it to Court House, Cowgrove, BH21 4EL, making it clear on the envelope that this is for the Editor of The Bridge.

The deadline for articles for the next issue is the 15th of the month-so that the finished magazine can be sent to our printers on the 17th or 18th.

Advertisements:

Our advertising fees are as shown on page 3. If you would like to place a commercial advertisement then please submit it by email to

bridgeadvertising@outlook.com

Please do not send any advertisements directly to the Editor.

If you need help with producing your advert you may contact Liz by post at 7 Parkelea, Sturminster Marshall, BH21 4DG (marking the envelope Bridge Advertising) or by phone at **01258 857528**. We will then be in touch. Please call **01258 857528** if you do not get an acknowledgement, and ask for Liz. This is the number for all advertising enquiries.

The deadline for adverts to Liz for the next issue is the 12th of the month.

Inserts: Your loose leaf inserts or flyers can also be inserted in The Bridge for £20. **Please provide 300 copies of your leaflet, in banded bundles of 25, folded to A5 size if larger, to tbc, between the 27th and 28th of the month.**

If you follow up any advertisement could you please mention that you saw it in The Bridge

**The Bridge is printed by
CMP UK, www.cmp-uk.com, tel: 01202 739993.**

From Bridge Publications (The Committee that produces this Magazine)

Thank you to all our supporters who have enabled us to continue with the publication of the community magazine. Our main source of income is advertising and sponsorship. If you run a small business in the village why not consider advertising with us which could, not only, bring you customers but also demonstrate your support for the community.

If you enjoy reading The Bridge and would like to support us with a monthly donation, the amount would be up to you, our bank details are below. In order that we can keep a record we would be grateful if you could send an email confirming your action **to ebarryjohnson@aol.com**.

Bank Details: Bridge Publications – Sort Code 209696 - Account 00026530
Thank you for your support.

PS. We still need someone to join our committee. If you are interested and wish further information, please contact me on the above email or give me a call on 07958 437860.

Barry Johnson - on behalf of the Bridge Committee

The Bridge Magazine – Collection Points

Sturminster Marshall:

Nisa, Spar, The Red Lion, St. Mary's Church, The Memorial Hall, Vines Close.

Shapwick:

St. Bartholomew's Church, The Anchor.

Pamphill and Cowgrove:

St. Stephen's Church, Pamphill Dairy.

~~~~~

### **Bridge magazine advertising fees**

| <b>Duration</b> | <b>full page</b> | <b>1/2 page</b> | <b>1/4 page</b> | <b>1/8 page</b> |
|-----------------|------------------|-----------------|-----------------|-----------------|
| 12 months       | £220             | £120            | £65             | £35             |
| 6 months        | £120             | £65             | £35             | £30             |
| 3 months        | £60              | £30             | £20             | £15             |
| 1 month         | £20              | £15             |                 |                 |

# VINES

FARM SHOP & COUNTRY STORE

**A local friendly shop, to suit all needs**

**Fresh Produce and Groceries**

**Horse, Dog, Cat, Bird, Poultry & Livestock Feed**

**Country & Equine Clothing**

**Gifts & Homeware**

**Plants, Garden Supplies & Compost**

**Refill Station**

**Locally produced products**

**Very competitive prices**

**Horse Feed Ambassador available to give advice**

**01258 857278**

**Also on site:**

**Dorset Farm Butchers — 01258 857547**

**Vines Kitchen — 01258 858095**

**Both open 7 days a week**

**Dorchester Road (A31), Henbury, near Sturminster Marshall, BH21 3RW**



**Peter Newman FLOORING LTD**

## Carpet & Flooring Specialists

- Hardwood & Laminate Flooring
  - Carpet & Carpet Tiles
- Wood Sanding & Restoration
  - Home selection service
  - Free quotes and advice

Come and visit our showroom to see the ranges for yourself

11 Cabot Lane, **Poole**, Dorset, BH17 7BY  
Open 9am-5pm Mon-Fri & 9am-1pm Sat  
348 Ringwood Road, **Ferndown**, Dorset, BH22 9AT  
Open 10.30am-4pm Mon-Fri & 9am-1pm Sat

**Tel:** 01202 672222 **Web:** [www.pnfl.co.uk](http://www.pnfl.co.uk) **Email:** [info@pnfl.co.uk](mailto:info@pnfl.co.uk)

## TNS Garden Services

RHS Trained

Services offered:

Lawns cut, edged and restored  
Shrubs and Plants pruned, maintained and planted  
Hedges trimmed, reduced and planted  
Weeds controlled  
Licensed to spray and remove green waste

One off visits or regular maintenance

Limited number of regular slots available for the 2025 season

Please contact Tim  
07974 656286  
[tnsgardenservices@gmail.com](mailto:tnsgardenservices@gmail.com)

## From The Church

Following Jesus – what’s it all about? Like a lot of you reading this, I’ve been a Christian, a follower of Jesus for most of my life now, that’s a very long time and yet I am still surprised at some of the ways my prayers get answered. I can testify to God’s faithfulness throughout all those years and give many examples of the times he has carried me through a difficult time, an illness, the loss of a loved one, not getting the job I really wanted and so on.

I can also tell you of all the joyful occasions, when something I really wanted to happen, but thought was very unlikely, actually happened. Oh, the joy of that moment! It must have been a bit like that when Peter, James and John and the other fishermen cast their nets on the other side of their boat.

A few years ago, while I was on pilgrimage in the Holy Land we were on a fishing boat on the sea of Galilee being taught by a modern-day fisherman how to cast our nets ... it’s a longstanding tradition in that area and there is a real art to it.

We read the story of the fishermen from Luke Chapter 5 and it struck me that though these men were experts who had been fishing these waters all their lives, Jesus was asking them to do something completely different.

And even though they had ‘worked hard all night and hadn’t caught anything’. (Luke 5 v 5) Even though they had given up and were washing their nets. Even though they were confident that their own methods had worked well in the past: when Jesus told them to do something completely different they listened and their obedience paid dividends.

These were professional fishermen able to support themselves and their families by their expertise on Lake Galilee, but they also knew it was important to listen to what Jesus was telling them. After that day things would never be the same for them again. Their special skills would not be wasted, but instead would be channelled into a far more fulfilling and exciting vocation.

**‘Do not be afraid’, Jesus told them, ‘From now on you will be fishers of people.’ Luke 5 v 10**

Then they followed Jesus and became his first disciples, they were engaged in ministry from that day on, these unlikely heroes spent time with Jesus and learned from him. Despite all their weaknesses they became ardent followers of Jesus, faithful to the end, let’s not forget that it was three of these: Simon, James and John who ended up being with Jesus at the transfiguration. Simon Peter, despite his impetuosity and all his doubts and fears eventually becoming the first to be ordained by Jesus as a healer and faithful teacher of the faith. Their lives changed completely the day they listened to Jesus and cast their nets on the other side of the boat. Things would never be the same for them.

Is Jesus asking you to do something different in your life? Be bold, listen to him, read and pray and if that’s the case then be excited, as Jesus says ‘Do not be afraid’.

With every blessing,

**Jane** (Vicar of the Red Post Churches)

# St. Mary's Church, 100 Club Lottery

## February Draw

### Main Draw

£50 92 Denise Dickerson  
£30 79 Margaret and Rob Langdown  
£20 78 Val Brown

Congratulations to this month's winners.

If you would like to support St Mary's Church, please join the 100 Club lottery, by contacting one of the committee listed below. NUMBERS cost just £2 per month.

Liz Jones: 49 Railway Drive, Sturminster Marshall. (Tel: 01258 857076)

Karen Royles: Parkfield, Newton Road, Sturminster Marshall. (Tel:07761867738)

Sonia Cade: Bailie View, 24 Dullar Lane, Sturminster Marshall (07717614270)

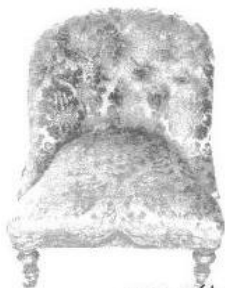

The Chair Woman  
Upholstery

No Job Too Small

Tel : 01202 849753

Mobile: 07890 064328

e-mail [lucy@yutani.nildram.co.uk](mailto:lucy@yutani.nildram.co.uk)

YOUR  
ADVERT  
COULD  
BE  
HERE

**PURBECKAERIALS.COM**

**SAME DAY SERVICE SKY WIFI OAP DISCOUNT**

**TV- AERIALS**

**SATELLITE**

**FRESAT**

**CALL 07568456962**

**JOSH 01929553705**

**WIFI HOME HELP**

# Tivoli Theatre

BOX OFFICE & ENQUIRIES 01202 885566 [www.tivoliwimborne.co.uk](http://www.tivoliwimborne.co.uk)

## MARCH FILMS

|                                     |                                       |                 |
|-------------------------------------|---------------------------------------|-----------------|
| 10 <sup>th</sup>                    | Warren Miller 75                      | 7.30pm, £16.50. |
| 11 <sup>th</sup>                    | Fly Fishing Film Tour 2025            | 7.30pm, £16.50. |
| 17 <sup>th</sup> , 18 <sup>th</sup> | September 5 (15)                      | 7.30pm.         |
| 18 <sup>th</sup>                    | “ “                                   | 2pm, Matinee.   |
| 24 <sup>th</sup> , 25 <sup>th</sup> | Bridget Jones: Mad About The Boy (15) | 7.30pm,         |
| 26 <sup>th</sup>                    | “ “ “ “ “ “                           | 12 noon.        |

## MARCH SHOWS

|                  |                                                                                  |                                      |
|------------------|----------------------------------------------------------------------------------|--------------------------------------|
| 1 <sup>st</sup>  | Omid Djalili: Namaste                                                            | 8pm, £28.                            |
| 5 <sup>th</sup>  | Andy Zaltman: The Zaltgeist Tour                                                 | 7.30pm, £17.50.                      |
| 6 <sup>th</sup>  | Voodoo Room                                                                      | 7.30pm, £23.                         |
| 7 <sup>th</sup>  | Steptoe & Son Live                                                               | 7.30pm, £20.                         |
| 8 <sup>th</sup>  | Whole Lotta Shakin': The Shakin' Stevens Story                                   | 7.30pm, £26.                         |
| 12 <sup>th</sup> | Pete Doherty: Anywhere in Albion                                                 | 7.30pm, SOLD OUT                     |
| 13 <sup>th</sup> | Cast, the LA's and Me -<br>An intimate evening with singer/songwriter John Power | 7.30pm, £26.50, meet & greet £65.    |
| 14 <sup>th</sup> | Brave Rival (rescheduled date)                                                   | 7.30pm, £22.50.                      |
| 15 <sup>th</sup> | The Dazzling Diamonds: Drag Show 2025                                            | 7.30pm, £22.50.                      |
| 19 <sup>th</sup> | Shakespeare Schools Festival                                                     | 7pm, £11, <16s £9. 10+ £8.           |
| 20 <sup>th</sup> | Animals & Friends                                                                | 7.30pm, £27.50.                      |
| 21 <sup>st</sup> | Shaun Ryder:<br>Happy Mondays and Fridays and Saturdays and Sundays              | 7.30pm, £30, VIP £50, Super VIP £80. |
| 22 <sup>nd</sup> | The George Harrison Project                                                      | 7.30pm, £22.50                       |
| 23 <sup>rd</sup> | James Brown vs Prince; Funk Soul Orchestra                                       | 7.30pm, £27.50.                      |
| 26 <sup>th</sup> | Kate Mosse OBE:<br>Unlocking the Secrets of the Labyrinth                        | 7.30pm, £29.50.                      |
| 27 <sup>th</sup> | The Ultimate Classic Rock Show                                                   | 7.30pm, £28.                         |
| 28 <sup>th</sup> | Kast Off Kinks                                                                   | 7.30pm, £23.50.                      |
| 29 <sup>th</sup> | The Bootleg Shadows                                                              | 7.30pm, £22.50.                      |
| 30 <sup>th</sup> | The Greatest Star: Barbara Streisand Tribute Show                                | 7.30pm, £26.50.                      |



**St Mary's Church are hosting**

# **A NIGHT AT THE RACES!**



**Starts 7.00pm  
First Race 7.30pm**

**Saturday 8<sup>th</sup> March  
The Old School  
Sturminster Marshall**

**Tickets £15 to include supper  
From Liz Jones 01258 857076 or  
Liz York 01258 857528**

**Bar available. Don't forget cash for your bets!**

I'm Fiona.

I'm fairly new to the area and have been a slimming world consultant for 18 months now, I have recently opened a new group at Pamphill Parish Hall Monday evening at 5.30pm.

I started my slimming world journey more than 30 years ago and successfully lost more than two stone, joining the group that I did was the best thing I have ever done as I made lots of friends and loved the group. Being a hairdresser I enjoy being around people so a role as a consultant was perfect for me. I have a horse and I'm a keen cyclist so losing weight has really helped me to enjoy my hobbies.



At slimming world, we truly understand how it feels to be unhappy with your weight - and how out of reach it might seem to take control without going hungry, feeling deprived or missing out. That's why food optimising, slimming world's uniquely liberating eating plan, is so special and so very different.

If you are looking to lose weight in a warm and friendly environment pop along to our group, we'd love you to join us, if you would like more information please do get in touch with me.

**Slimming World**  
feel real good

FREE 12 weeks with Slimming World\*  
and a range of other healthy lifestyle services are available through

**LiveWell Dorset**  
Call 0800 840 1628 to see if you are eligible  
[www.livewelldorset.co.uk](http://www.livewelldorset.co.uk)

slimmingworld.co.uk   
\*not available for current Slimming World members

**Pamphill Parish Hall , Abbott Street BH21 4EF  
Monday's 5.30pm**

**Fiona Tel 07947875246**

**St Mary's Church**  
**Sturminster Marshall**  
**1<sup>st</sup> Saturday of the Month**

**Market Stall**

**1<sup>st</sup> March**

**10.00 – 12.00**



**Coffee and  
Bacon Rolls  
in Church**



**Raising Funds for this Historic Church**  
**Also Collecting for Wimborne Food Bank**



THE RED LION INN



STURMINSTER  
MARSHALL

# THE RED LION INN STURMINSTER MARSHALL

**OPEN EVERY DAY!**

**LUNCH** 12PM - 2.30PM & **DINNER** 6PM - 9PM  
WITH A LIMITED MENU SERVED BETWEEN 2.30PM & 6PM



THE LANDLADY SARAH WELCOMES YOU TO  
EAT, DRINK AND RELAX AT THE RED LION INN!  
FAMILY & DOG FRIENDLY PUB IN THE HEART  
OF STURMINSTER MARSHALL.

*Quiz Nights • Live Sport • Bingo Nights • Live Music*

---

01258 857319

INFO@REDLIONSTURMINSTERMARSHALL.CO.UK

## Sturminster Marshall Church Electoral Roll

Notice is given that a new Church Electoral Roll is being prepared. Every person who wishes to have his or her name entered on the new Roll, whether it is entered on the present roll or not, is requested to apply for enrolment not later than 9th March 2025. The new Roll will take effect on 16th March 2025. Application forms are available in the church or email [elainehuntriss@hotmail.com](mailto:elainehuntriss@hotmail.com) for an online form. After completion, forms should either be returned to myself, Elaine Huntriss, (Electoral roll officer) or to a Church Warden.

---

## PAMPHILL AND SHAPWICK PARISH COUNCIL

Next meeting is on Tuesday, 18<sup>th</sup> March 2025, at 7.30pm

at St. Bartholomew's Church, Shapwick

Public participation is welcome

---

The Old School  
'Discovery Cafe'  
*presents*

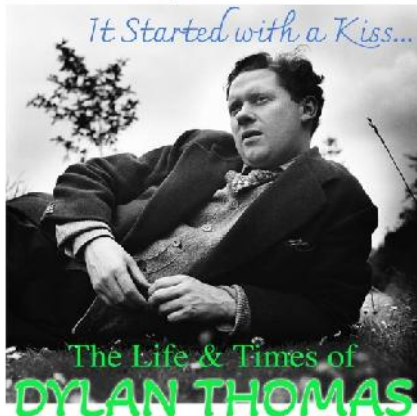

an illustrated talk by Brian & Jacqueline Sutton  
Sturminster Marshall BH21 4BU

Saturday 5th April 2025

2.30pm £8 Refreshments Available

Tickets on the door

[www.mackrellcharity.org.uk](http://www.mackrellcharity.org.uk)



# Mother's Day Afternoon Tea

## SHILLINGSTONE

*Served at 2.30pm on Sunday 30th March in a railway carriage overlooking the beautiful River Stour valley and Hambledon Hill.*

*Enjoy a selection of freshly made finger sandwiches, a homemade scone with jam and clotted cream, a selection of homemade cakes, and a choice of tea or coffee, all served in traditional bone china.*

*Reservations taken for celebratory afternoon teas at £15.00 per head - pre-booked only - please visit the station or call 01258 860696 on Wednesday, Saturday or Sunday between 10am and 4pm.*

*Please pay and indicate any allergies when booking.*



In aid of North Dorset Railway, which is entirely run by volunteers with all funds raised put towards the maintenance and development of the railway for the benefit of the community.

More information about North Dorset Railway is available on our website [www.northdorsetrailway.co.uk](http://www.northdorsetrailway.co.uk) and Facebook page S&DJRShillingstone



## MINSTER PROBUS CLUB OF WIMBORNE

**Founded 1988**

Our club comprises retired or semi-retired men who have held a position of responsibility during their professional life. We meet at the well-appointed Hamworthy Club in Canford Magna, near Wimborne, on the first Wednesday of the month. Before lunch, we are entertained by speakers, who cover a full and interesting range of subjects. In addition, our club holds social functions and arranges visits and other activities, involving wives and partners, throughout the year.

But above all, we are a friendly club with a great spirit and a warm welcome to new members. If you would like to learn more about us, please contact John Lewis on 01929 459357 or by email at [dilyn76@hotmail.com](mailto:dilyn76@hotmail.com)



**£50 per chimney on production  
of this advert.**

**"We are proud to support our local community"**

- All chimneys and flues professionally Swept
- HETAS registered solid fuel installation specialists
- Institute of Chimneys Sweeps (ICS) Registered
- Bird nest removal
- Bird guards and cowls sourced and fitted
- Restoration and full maintenances of solid fuel appliances
- Fully insured and certificated



Call Paul on 01258 858334 or 07415449800

Email: [paul@all-about-chimneys.co.uk](mailto:paul@all-about-chimneys.co.uk)

Visit: [www.all-about-chimneys.co.uk](http://www.all-about-chimneys.co.uk)



St Mary's Church Preservation Trust  
AGM and CURRY NIGHT  
Beer - Wine - Raffle - Quiz  
Friday 21st March in the Old School  
7.00 for 7.30pm - No charge!!  
Donations much appreciated.  
Please contact Philip Cubitt on  
07859 169429 or  
[philipcubitt@btinternet.com](mailto:philipcubitt@btinternet.com)  
for Tickets



**Julia's House**   
Donor & Willshire Children's Hospices

*My mum, always*  
**gave the  
best hugs**

 Mum left a gift in her Will to Julia's House.  
Now she's helping their nurses and carers to always be  
there with special care and the best hugs. 

Find out how to leave a gift in your Will at  
[juliashouse.org/alwaysthere](http://juliashouse.org/alwaysthere) **01202 644220**  
Registered Charity No. 1067125

*always there* 



**[www.mackrellcharity.org.uk](http://www.mackrellcharity.org.uk)**

***The Mackrell Charity  
at The Old School  
March 2025 Activities***



***Discovery Café - 2.30pm on Saturday 1<sup>st</sup> February.***

***What do You Think They Did? An exploration of the working lives of our ancestors through the study of genealogy.***

***An illustrated talk by Alison Holden***

+++++

***Social lunch – 12<sup>th</sup> February. All Welcome.***

+++++

***Film Society – 7.30pm on Thursday 13<sup>th</sup> February***

***El Grido - directed by Michaelangelo Antonioni***

+++++

***Mackrell Lecture 2.30pm on Saturday 15<sup>th</sup> February***

***Dorset Archaeology in 2025***

***An illustrated talk by Robert Heaton FRICS MSc***

***East Dorset Antiquarian Society & Poole Harbour Heritage Project***

+++++

***Thursday morning Bridge Group.***

***Contact Katy Norman on 01258 857081 or***

***[katy.norman1@btinternet.com](mailto:katy.norman1@btinternet.com)***

+++++

***See our website and separate posters in the Bridge for details of all our activities.***

*The Old School, Sturminster Marshall*  
**Discovery Cafe**  
presents

**Mackrell**  
\*LIVE\*

# “Ghost, Royals ...and Ferrymen”

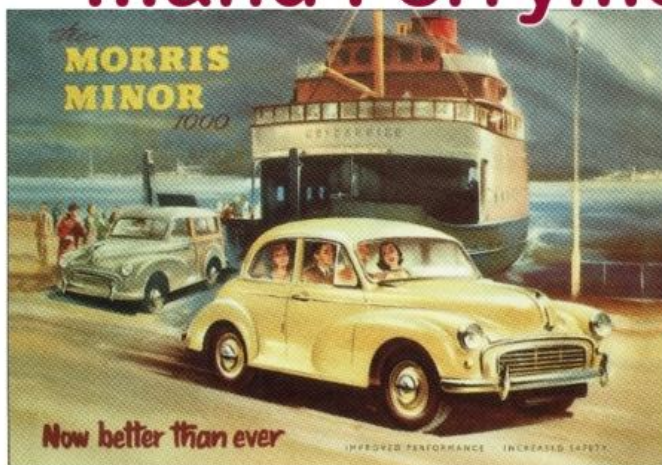

**Ferries...the original public transport?**

an illustrated talk by Brian Margetson

**Saturday 1st March 2025**

**2.30pm £8**

Tickets on the door or from our website:

[www.mackrellcharity.org.uk](http://www.mackrellcharity.org.uk)

*The* **OLD SCHOOL**  
The Mackrell Charity  
Registered Charity No. 106275

BH21 4BU

The Old School  
'Mackrell Lectures'  
*presents*



# LAWRENCE of ARABIA

*the sword  
also means  
clean-cut  
&  
health*



an illustrated talk by **Martin Gething**  
Sturminster Marshall BH21 4BU

**Saturday 15th March 2025**

**2.30pm £10** Refreshments Available

Tickets on the door

[www.mackrellcharity.org.uk](http://www.mackrellcharity.org.uk)





St Mary's Church present

Cakes  
and  
Plants

MUSIC  
AND  
GAMES

SUMMER

CHURCH FETE

STURMINSTER MARSHALL

Dog  
Show

Cream  
teas

Saturday

21<sup>st</sup> June

12.00 – 4.00



Barbecue from 12.00

Stalls and Games in the Churchyard

Fun Dog Show in Red Lion Garden

**St·Stephens·Church¶**

**Kingston·Lacy¶**

**Coffee·Morning¶**

**with·Bacon·Rolls¶**

**to·be·held·on¶**

**Saturday·29<sup>th</sup>·March¶**

**10.30·to·12.30¶**

**All·proceeds·to·go·to·the·  
upkeep·of·the·Church¶**



.....¶



FARM SHOP • BUTCHERS • CAFE

• OPEN 7 DAYS A WEEK •

Pamphill Dairy is an idyllic spot nestled in the village of Pamphill, just outside of Wimborne Minster. Our family run business has flourished for many years and is a collective of the finest in local produce, farm shop, café, butchery and artisans, making it one of Dorset's best loved places to visit all year around.

Come and explore Pamphill Dairy today:

- FARM SHOP • BUTCHERY • PARLOUR CAFÉ • ARTISANS
- THE NEST
- MIRROR MIRROR HAIR DESIGN
- WIMBORNE PICTURE FRAMING
- ALLEN VALLEY MILK MACHINE
- HAPPY STITCHER
- RENÉE BESPOKE
- NURTURING BY NATURE
- SEASONAL PLANTS & FLOWERS

Also home to PAMPHILL DAIRY ICE CREAM

[www.pamphilldairy.co.uk](http://www.pamphilldairy.co.uk)

Abbott Street, Pamphill, Wimborne, Dorset, BH21 4ED

01202 880618





# LEAKSTREE CARE

ALL TYPES OF TREE WORK FULLY INSURED

All our tree care services are of a  
High Standard and always  
to your Satisfaction



TEL: 07519 664197      EMAIL: leakstrecare@gmail.com

[www.leakstrecare.com](http://www.leakstrecare.com)

---

## Scott's Private Hire

NEED A LIFT?



*AIRPORT – DOCKS – VISITING  
FAMILY*

*DOCTORS – HOSPITAL – SHOPPING*

NEAR OR FAR, FRIENDLY RELIABLE  
COMPETITIVE SERVICE

CALL US FOR A QUOTATION. LADY DRIVER AVAILABLE.

Tel: **01258 858072** or **07886 825446**  
**scottsprivatehire@gmail.com**

( Licensed by East Dorset District Council )

## **A letter from Dorset County Councillor Will Chakawhata**

My name is Will Chakawhata, and I am proud to serve as your councillor for Stour and Allen Vale. It is a role I took on in May 2023 following the exceptional service of Robin Cook. Since moving from Zimbabwe over 30 years ago, Dorset has been my home for 25 years, and for the past decade, I have lived in Wimborne with my partner and two sons, Elijah and Jacob, who attend local schools. My son Elijah played for Sturminster Marshall for many years, and I got to know many parents who became personal friends. Like many of you, I juggle work and family life demands, sharing the same hopes and challenges as any other parent and resident in our community.

With a career spanning over 25 years in the NHS, my focus has been on mental health governance and leadership. I have also served as a magistrate for 12 years and worked as an independent chair with the former Dorset Police and Crime Commissioner for three years, improving performance. These roles have taught me the value of listening, problem-solving, and bringing people together to achieve meaningful results.

My priorities in Sturminster Marshall, Shapwick, Pamphill and Cowgrove are clear: well-being, road safety, and sustainability. The pandemic brought mental health into sharp focus, especially for young and vulnerable people. We must ensure our community has the support it needs to thrive. Even simple things like walking and listening to music are vital ways to recharge. I encourage everyone to prioritise their well-being.

Road safety is one of the most urgent challenges we face. Speeding and poor parking on Newton Road, Mill Lane, King Street and High Street in Sturminster Marshall remain key concerns. At a meeting with over 30 residents during a joint ward councillor and Dorset Police surgery on 1 February 2025 these issues dominated discussions.

We must act. Blocked drains and flooding require urgent attention. Ditches and drains covered with silt must be cleared. Traffic calming measures and traffic lights at Mill Lane are necessary to improve safety. Parking near the school and shop needs better regulation, with calls for yellow lines to prevent unsafe conditions. The industrial estate is impacting local streets with overflow parking, including zigzag lines near the school, creating risks. Builders starting work at seven in the morning is another frustration. Residents are questioning if this aligns with planning conditions and there are growing concerns over contractor vehicles blocking roads. On the High Street, restricted parking is preventing buses from getting through. Leaves are not being cleared, creating muddy and slippery conditions near the Memorial Hall. Traffic restrictions during school runs are needed for safety.

Sustainability is another area where we all have a role to play. I have made changes like moving to an electric vehicle and using public transport whenever possible. These actions might seem small, but collectively, they matter. While not everyone can make the same choices, we can all contribute in ways that help protect our planet for future generations.

But above all, my focus is on you. I want to connect with you, hear your concerns, learn from your experiences, and work with you to find solutions that make a difference. I aim to foster a community where everyone feels heard, valued, and empowered to shape our future.

I look forward to meeting as many of you as possible in the months ahead. Let us have those conversations share ideas and work together. Please feel free to contact me at **CllrWill.Chakawhata@dorsetcouncil.gov.uk**



## Social Lunch Club

**Old School Hall, Sturminster Marshall**

*Sponsored by the Mackrell Charity (Reg. Charity 306275)*

**Wednesday 12<sup>th</sup> March 2025  
at midday**

The Lunch Club is open to all those over 50 who live in the area.

Come and join a lively group of people – meet old acquaintances and make some new friends – we look forward to seeing you.

Call Heather (01258 857823) or Gladys (01258 858135) if you have any questions or need transport to get to and from the Old School.

## MOBILE HAIRDRESSER

- \* Reliable Professional
- \* 30+ Years Experience
- \* Daytime & Evening
- \* Appointments
- \* In the Comfort of
- \* Your Own Home
- \* Telephone Sarah

01258 451386

**WONDER  
SIGNS & GRAPHICS**

---

SIGNS  
VEHICLE GRAPHICS  
STICKERS  
GRAPHIC DESIGN  
BANNERS  
WINDOW FROSTING

---

07703 811687  
info@wondersigns.co.uk

# Bailie Cross Garage

MOT Testing Classes 4, 5 & 7

Servicing & Repairs

Bodywork & Welding

Electrical Diagnostics

Air Conditioning

Free Fit Exhausts

Free Courtesy Cars

By Appointment

Unit 18

Henbury Farm

Dorchester Road

Sturminster Marshall

Wimborne

Dorset

BH21 3RN

Telephone 01258 857309

Fax 01258 857045

VAT No 837 0268 25

Free Collection &  
Delivery Service

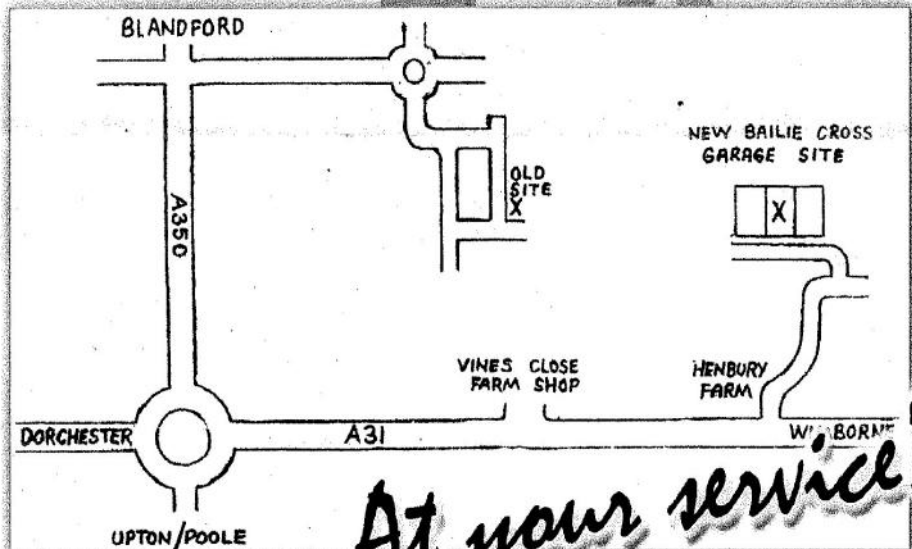

Thanks from all the team.

## Kingston Lacy Estate News

We are definitely welcoming February at Kingston Lacy in hopes of some drier weather. Our current, temporary car park has suffered in the wet, and under pressure from the numbers of visitors drawn by the annual stunning show of snowdrops.

The good news is the construction work is continuing apace on the new car park – if you've visited recently, you'll have seen we have already opened a small area behind the fencing for staff parking, freeing up more spaces for visitors. You can see the parking bays starting to take shape, though there's still plenty to do on the walkways and lanes, and although it's a bit hidden behind trees you can also see the shape of the new reception building now the steels have gone in.

This major infrastructure project, which also encompasses new toilets (including two disabled loos, with facilities for adult changing) and better access for wheelchair and buggy users, is on schedule for completion by the end of the year. We hope to be able to open the new car park before then, and the improvements will set up Kingston Lacy for the future, with the facilities visitors expect. You can find out more about this Access for All project on the website.

Elsewhere, we are dreaming of the coming year – bookings have opened for two of the four outdoor theatre performances coming to Kingston Lacy. We're welcoming back Illyria with family favourite 'The Wind in the Willows' (7 August) and Lord Chamberlain's Men is bringing the Shakespearian comedy 'Twelfth Night' (17 and 18 July). There will also be a performance of 'Macbeth' from the Duke's Theatre Company on 25 June.

But, of course, there's plenty going on before then, with a big focus on the Japanese Garden which turns 20 this year. And though it's a bit early to be talking about Easter, get the date in your diaries; the egg-tremely good fun starts at the beginning of April.

## Church Services for March

### Sunday 2<sup>nd</sup>:

9.15pm Sung Eucharist with choir at St. Mary's, Stur. Marshall

### Sunday 9<sup>th</sup>: 1<sup>st</sup> of Lent

9.15am Holy Communion at St. Stephen's, Kingston Lacy

9.15am Sung Eucharist at St. Mary's, Stur. Marshall

11.00am Morning Prayer at Morden

### Sunday 16<sup>th</sup>: 2<sup>nd</sup> of Lent

9.15am Holy Communion at St. Bartholomew's, Shapwick

9.15am Simply Worship at St. Mary's, Stur. Marshall

11.00am Holy Communion at Almer

### Sunday 23<sup>rd</sup>: 3<sup>rd</sup> of Lent

9.15am Family Service at St. Stephen's, Kingston Lacy

11.00am Benefice Holy Communion at Morden

### Sunday 30<sup>th</sup>: 4<sup>th</sup> of Lent and Mothering Sunday

9.15am Holy Communion at St. Mary's, Stur. Marshall

### Weekday Services

Wednesdays at 9am Holy Communion at St. Mary's, Stur. Marshall

Wednesdays at 11am Midweek Communion, Wimborne Minster

### Zoom Services at Red Post

If you would like to join an online Red Post service via Zoom, please email: [redpostbenefice@outlook.com](mailto:redpostbenefice@outlook.com) for details

### Zoom Services at Wimborne Minster

Meeting Number Zoom ID: 883 2976 1518

Monday to Friday 8.30am Morning Prayer

“ “ “ 5.00pm Evening Prayer

If you would like to join an online Minster service via Zoom, please contact

Judith Lane at: [villageadmin@wimborneminster.org.uk](mailto:villageadmin@wimborneminster.org.uk)

**All services and times are correct at date of going to press.**

## NOTICES



**Coffee and Cake:** This is a new event which will be taking place on the second Monday of each month at **St Bartholomew's** church in **Shapwick** from 9.30am – 12.00pm.

A very warm welcome awaits everyone who enjoys coffee, cake and a chat.

## Sturminster Marshall Memorial Hall

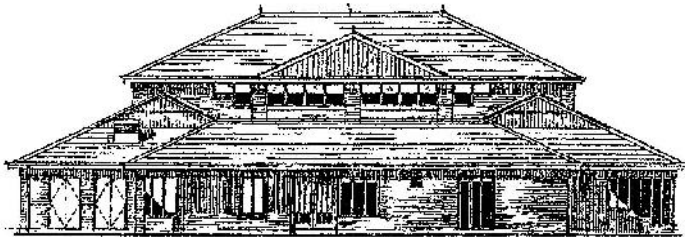

### Volunteers Needed

The current Chairman and Secretary of the Trustees Committee that run the Hall are stepping down at the next AGM in May 2025. We therefore wanted to issue, in advance, an appeal to anyone who might be interested in either of these roles to get in touch as below for more information.

**Tim Weaver**

Tel: 01258 857447 / Mob: 07785 267948



**Quality Hardwood Logs**  
**Barn-Dried Hard and Soft wood**  
**Large nets of Kindling**

**Smokeless Fuel**  
**Firelighters**

**Home Deliveries**  
**or**  
**Cash & Carry**

**The Woodshed Ltd**  
**Poplar Farm, Cowgrove, Wimborne**  
**BH21 4EL**

**Tel: 01202 881370**

**[www.thewoodshed-firelogs.co.uk](http://www.thewoodshed-firelogs.co.uk)**

## **A. White** **Painter & Decorator**

**Excellent professional service**  
**33 years experience**  
**Interior & exterior decorating**  
**No job too small**  
**Very reliable service**  
**Top standard of workmanship**  
**Fully insured**

**Call Adrian on:**  
**Tel: 01258 268735**  
**Mob: 07718 370024**

Proud members of

**Checkatrade.com**  
Where reputation matters



We are a passionate small carpentry workshop who pride ourselves on providing quality installations that will stand the test of time.

We only use *sustainable materials* from approved suppliers, natural eco friendly finishes and the best hardware.

Our timber is sourced as locally as possible, in most cases we can identify the precise woodlands.

We specialise in bespoke home storage solutions

- **UNDER STAIR STORAGE** • **SHELVING** • **WALL UNITS** • **TV UNITS** •
- **HOME OFFICES** • **FITTED WARDROBES** • **BOOKCASE DOORS** •

*OTHER PROJECTS CONSIDERED*

**We can provide: Full site survey** • **No obligation quotation**  
**3D design service** • **Installation service** • **On site carpentry**

*Fully insured. Covering Dorset, Hampshire and surrounding areas.*

Please feel free to call or message to discuss your project - **07822 014312**  
email - **[info@stourjoinery.co.uk](mailto:info@stourjoinery.co.uk)**



## English Usage by Michael Evans

### There's no language as good as ours!

So say many people –about our own language. Some French people declare how superior their tongue is especially for its logic. But all developed languages find ways to convey logical meanings of words and sentences. This does not make their languages in any way inferior to others.

Our king, when he was a prince, once urged a British Council meeting to “maintain the position of English as a world language,” He did not specify which kind of English he meant, but I think he meant English-English, as if no other form existed. Regardless of his wishes, our language has changed little by little since then.

No language can be prevented by law and self-appointed grammarians from developing in new ways. If it could, we might still be speaking in Anglo-Saxon.

Last month's anagrams

DRUNK ASTI – KURDISTAN

VITAL LOANS - ASTON VILLA

This month's anagrams

POPE'S TROUSER – against reason (1 word)

COP-OUTS – Intelligent sea creature (1 word)

### **Sturminster Marshall Gardening Club Programme 2025**

**March 19<sup>th</sup> Dorset Butterflies - Stephen Brown**

**April 16<sup>th</sup> History of Cherry Tree and Chestnut Nurseries  
Maria Tidy**

**Talks take place in the Old School, Church Street, Sturminster  
Marshall and begin at 7.30pm.**

**Visitors welcome**

**This magazine accepts no responsibility for the products and  
services advertised.**

**All adverts are accepted and published in good faith.**

**Payments made by advertisers contribute to the cost of  
publishing this magazine.**

## Decimalisation in Britain

Prior to 1971, there were 12 pennies to the shilling and 20 shillings to the pound. There were guineas, half crowns, threepenny bits, sixpences and florins. This old system of currency, known as pounds, shillings and pence or lsd, dated back to Roman times when a pound of silver was divided into



240 pence, or denarius, which is where the 'd' in 'lsd' comes from. (lsd =librum, solidus, denarius)



To prepare the nation for the changeover in currency systems, the Decimal Currency Board (DCB) was set up, running a public information campaign in the two years prior to the switchover on Monday 15 February 1971, also known as Decimal Day. Three years before changeover, new 5p and 10p coins were introduced; these were the same size and worth the same amount as the one and two shilling coins. In 1969 a new 50p coin was introduced to replace the old 10 bob (shilling) note.

The banks were closed for four days before changeover to prepare. Currency converters were available for everyone, and prices in the shops were shown in both currencies. Decimal Day' ran without a hitch. Although the phrase "How much is that in old money?" was heard for some years after.

For a short time the old and new currencies operated in unison, whereby people could pay in pounds, shillings and pence and receive new money as change. Originally it was planned that old money would be phased out of circulation over eighteen months, but as it turned out, the old penny, halfpenny and threepenny coins were officially taken out of circulation as early as August 1971.

Whilst various names for a new unit of currency had been suggested – such as the new pound, the royal or the noble – it was decided that as a reserve currency, the pound sterling was too important to lose.





HEATHLAND  
HOUSE  
CINNAMON LUXURY CARE

TAKE A  
PERSONALISED  
TOUR  
**BOOK TODAY**

OPENING PROMOTION **PRICES FIXED UNTIL APRIL 2024**

# LUXURY CARE HOME NOW OPEN

Heathland House Care Home in Ferndown is now open, bringing first-class care and superb facilities for older people to the local community. Call the team today on **01202 139 693** or email [heathland.enquiries@cinnamoncc.com](mailto:heathland.enquiries@cinnamoncc.com) for more information or to book your personal tour.

**At Heathland House, people will always come first**

 @HeathlandHouse

RESIDENTIAL CARE | DEMENTIA CARE | RESPITE CARE

Luxury Care Home in Ferndown  
Heathland House Care Home, 405 Wimborne Road East, Ferndown, Dorset BH22 9LZ  
[www.cinnamoncc.com/heathland](http://www.cinnamoncc.com/heathland)

For details of Morningson Court, New Milton and our other homes in Hampshire visit [www.cinnamoncc.com/hampshire](http://www.cinnamoncc.com/hampshire)



## STURMINSTER MARSHALL PARISH JOTTINGS

[www.sturminstermarshall-pc.gov.uk](http://www.sturminstermarshall-pc.gov.uk)

**The Annual Litter Pick will take place on Saturday 29<sup>th</sup> March at 2:00pm** starting as usual at the Memorial Hall where you will be able to collect your equipment. We will be providing refreshments afterwards in the Memorial Hall. Please do come along and support, and let's hope the weather is kind like last year. The Litter Poster created as part of a competition by a pupil from Sturminster Marshall First School is being made into A3 signs and will soon be displayed around the village.

We have had an incidence of riders cantering/galloping their ponies on Churchill Close Green, this is not allowed under the bylaws. Please can you let anyone you know who owns a pony or horse in the area that this is prohibited, and is a safety issue for the public.

The metal Silent Soldier opposite the War Memorial on the corner of the High Street and King Street is sadly damaged beyond repair and has been taken down. The Parish Council will investigate a replacement. The benches around Churchill Close Green are going to be refurbished and one will be temporarily removed for renovation. There is still some outstanding work to the Play Area on the Green, but most has been completed.

The wet weather has continued and has caused a few issues with sewerage and flooding in the Parish, although as I write it has turned colder but there is still dampness in the air. The winter is still biting us and reminding us to wrap up warm and keep an eye on elderly neighbours. The trees on Stocks, Maypole and Trafalgar Green are being assessed along with the Maypole as part of the Annual Tree Survey for any works required. The new Cattle Signs are now in place in Mill Lane to remind motorists, and the Speedwatch group are active in the Parish which is good news. We are very grateful to these volunteers for giving up their time to support this valuable community resource. We have regular meetings with the Community Highways Officer to discuss various issues in the Parish including sunken manholes, cleaning of road signs, A350 flooding, road sweeping effectiveness, blocked drains, yellow lines and the Bus Stop repainting to name but a few. If you see anything that you feel needs reporting please get in touch with the Parish Clerk, the contact details are on the Web site mention above.

Dog Fouling is on the increase again sadly, and the dog wardens are carrying out additional patrols across Dorset. Please report any offences you witness online on the Dorset Council website. If you type 'Report dog fouling' in the

search you will find the link.

**Recent Plans and Tree works:**

P/CLP/2025/00701 | Sheriden Way, Sturminster Marshall, BH21 4DE -  
Erect a single storey rear extension.

P/TRC/2025/00612 24 Kings Street, Sturminster Marshall, BH21 4BN -  
T1 & T2 Lawson Cypress - Fell and replant with Yew.

---

## **Shapwick Acoustic Sessions 2023**

Great music.

Great venue - Saxon church – St. Bartholomew's.

Great acoustics.

Great value - £10 on the door, £8 in advance.

Pop-up bar. Alcoholic, non-alcoholic drinks.

Profits going to church refurbishment.

For further details of past concerts and future dates see:

**<https://www.facebook.com/ShapwickSessions/>**

---

## **New Life Church**

**Sturminster Marshall**

**Charismatic Church**

Join us on Sunday mornings at 10:30 in the Memorial Hall

All Welcome

For more information go to: [www.nlbcuk.com](http://www.nlbcuk.com)

# RETIRED SOLICITOR



**45+ YEARS EXPERIENCE**  
**FIXED REASONABLE FEES**

**HOME VISITS**  
**TO DISCUSS:**  
**WILLS**  
**POWERS OF ATTORNEY**  
**PROBATE MATTERS**

FOR A **FREE** TELEPHONE  
CONSULTATION CALL **JOHN EDGE**  
**01202-883293** or **07415-512148**  
or email **johnedge007@gmail.com**

**IF YOU DON'T NEED MY SERVICES YOU ALMOST  
CERTAINLY KNOW SOMEBODY WHO DOES !**

## **WHY SHOULD I MAKE A LASTING POWER OF ATTORNEY ?**

You should make provision in advance for the possibility of you becoming incapable of managing your own financial and welfare affairs during your lifetime....this could be because of dementia or a stroke or an accident causing brain damage.

If you don't have Lasting Powers of Attorney in place the Court of Protection may appoint people to manage your affairs, but the procedure is **VERY COSTLY** and time-consuming. More importantly, you will have lost the right for you to choose who will have the responsibility for looking after your affairs at a time when it is vital that they are dealt efficiently & sympathetically; **and by somebody who knows you !**

### **Property and Financial Affairs LPA**

These are designed for you to appoint attorneys to make a range of decisions including the buying and selling of your house and other assets, dealing with your tax affairs, operating bank and building society accounts and claiming benefits on your behalf. These can be used at your direction whilst you are still mentally capable and also by the Attorneys if you lack mental capacity to make these decisions.

### **Health & Welfare LPA**

Attorneys appointed under this document can make decisions relating to your living accommodation and care, consenting to or refusing medical treatment on your behalf, and on day-to-day matters such as diet and dress. This LPA can only be used if you have lost the mental capacity to make decisions for yourself.

### **Fees**

Because my overheads are much lower **MY FIXED FEES** are usually lower than those charged by local solicitors who usually charge on an hourly basis.....so you never know the cost until you get the bill !

### **Convenience**

You do not have to make two or more visits to a local solicitor instead (at no extra charge) I can visit you and I am contactable by phone 9am-7pm...7 days a week !

### **Experience**

In addition to being a retired local solicitor with over 45 years' experience I have appropriate professional indemnity insurance for LPA/Wills/Probate work with a cover of up to £1,000,000 per case.

**Contact** me now for a friendly "jargon free" - "no obligation" initial chat to discuss your requirements.

**JOHN EDGE (Retired Solicitor)**  
Knoll Cottage Furzehill  
Wimborne BH21 4HD  
[H] 01202-883293 or [M] 07415-512148  
**Johndedge007@gmail.com**





# COMPTON SMITH

INTERIORS

[www.comptonsmith.co.uk](http://www.comptonsmith.co.uk)  
FULL INTERIOR DESIGN SERVICE

- Interior decorating consultancy.
- Bespoke curtains, blinds and upholstery.
- Suppliers of well-known specialist paints, wallpapers & fabrics:  
*Farrow & Ball, Little Greene, Pierre Frey, Colefax & Fowler, Lewis and Wood, Sanderson Design Group and many more designers.*

**Monday to Thursday: 8.30am to 5.30pm**

**Friday: 8.30am to 5.00pm**

**Saturday: 9.30am to 1.00pm**

10d Wincombe Business Park,  
Shaftesbury, Dorset SP7 9QJ

Tel: +44 (0)1747 850150

[info@comptonsmith.co.uk](mailto:info@comptonsmith.co.uk)

## The Court Henbury 150<sup>th</sup> Anniversary Award

To commemorate its 150 years association with Sturminster Marshall, Court 'Henbury', the local Foresters Friendly Society branch, is making a grant of **£250** each year in March to help a young person in their education, vocation or hobby.

To be eligible, you must be aged 11-19 on 1 March of the award year and either live in or have a connection with Sturminster Marshall, Shapwick, Pamphill, Wimborne or Corfe Mullen or be a Court Henbury member.

To apply, simply write a recital of no more than 500 words about the activity you wish to pursue and how the grant would help you towards your goal. You can send it by post to:

**The Court Secretary, 7 Gladelands Way, Broadstone BH18 9JB** or by email to:  
[court5779@forestersfriendlysociety.co.uk](mailto:court5779@forestersfriendlysociety.co.uk).

The closing date for applications for the next Award is 1 March 2025. The winner will be decided at the Court's March 2025 meeting.

*Please note: the successful applicant may be asked to be photographed for publicity purposes.*



For more information visit:  
[www.forestersfriendlysociety.co.uk](http://www.forestersfriendlysociety.co.uk)  
or scan the QR code



SCAN ME

Foresters Membership benefits are not regulated by the Financial Conduct Authority or the Prudential Regulation Authority and are reviewed regularly to ensure they are relevant to our members.

Foresters Friendly Society is the trading name of The Ancient Order of Foresters Friendly Society Limited which is an Incorporated Friendly Society (Registration No. 511F) and is authorised by the Prudential Regulation Authority and regulated by the Financial Conduct Authority and the Prudential Regulation Authority (Registration No. 110029).

*'Coffee*  
*and*



*Cake'*

at

**St Bartholomew's Church,  
Shapwick**

**Monday 10<sup>th</sup> March 2025**

**10.00am – 12.00pm**

**A very warm welcome to everyone**

---

### **FLOOD RISKS**

There have been two floodings already this winter and there could clearly be more when the 'monsoon season' begins in the spring. The Flood Warden Team have collated a lot of local information about conditions on the roads and the likely behaviour of the river.

We have no current reports of specific property at risk. If you believe your property could be in a flood risk situation let us know and we will give you an assessment.

To be reassuring, this is very unlikely to be a real worry judging from recent years, as we have had no inundations to property since the bund was constructed in the 1970's.

Likewise, if you are (or know of others who are) elderly and worried about flood risk, let us know and we can give you reassuring support. Email on: [arrh48@gmail.com](mailto:arrh48@gmail.com)

**Adrian Holden.** Flood Warden Team



# Mobile Sharpening



# & Key Cutting Service



---

**CALL GERRY ON 07747 488587**  
**OR EMAIL [INFO@GERRYSKEYCUTTING.CO.UK](mailto:INFO@GERRYSKEYCUTTING.CO.UK)**



# Lent Lunch

19<sup>th</sup> March 12.00 – 2.00



**The Old School  
Sturminster Marshall**

**All proceeds to  
Lewis Manning Hospice.**

**\*STURMINSTER MARSHALL SHORT MAT BOWLS AND SOCIAL CLUB**



**TRY YOUR HAND AT INDOOR BOWLS**

We are currently looking for new members, no experience necessary We pride ourselves as being a very sociable, friendly and non-League Club; our aim is to have fun and enjoy our game.

The Club plays on the following days:-

Monday afternoons 2.00pm – 5.00pm,

Thursday evenings 6.15pm – 9.15pm,

All sessions are held in the Sturminster Marshall Memorial Hall.

It is a great sport for all ages and we would welcome some younger players, so do come along. The club owns several sets of bowls and these can be lent to players who do not have their own, but they must remain on the premises. Completely flat shoes must be worn on the mats.

We are a mixed club and we do not compete in leagues, so the emphasis is on pleasure and not pressure. We do join other local clubs for just friendly matches.

INTERESTED? – come along, your first three sessions will be free, so give it a try.

For information telephone:- John on 01202 690718 or Jean on 01258 857308.

**Dorset Carpet Care**  
cleaning with care

Dorset's most qualified carpet cleaning specialist

**Call Andrew on 07940 461380**

- ✓ carpets and rugs
- ✓ sofas and curtains
- ✓ stone and tile floors

Accredited and fully insured

**100% SATISFACTION GUARANTEED OR YOUR MONEY BACK**

**NCCA** NATIONAL CARPET CLEANERS ASSOCIATION  
**the UK institute** Restoration & Cleaning

[www.dorsetcarpetcare.co.uk](http://www.dorsetcarpetcare.co.uk)

**Stephen Cheese Garden Services**

- Local Affordable Skilled
- All Aspects of Garden Maintenance
- Lawns
- Hedges
- Pruning
- Garden Clearance
- Weed Spraying
- Strimming
- Scarification
- Pressure Washing
- Gutter Cleaning
- Regular Maintenance
- Fully qualified & insured

Follow for hot offers

Call Stephen or Marra on Wimborne:  
**01202 939 378**  
[www.stephencheesegardenservices.co.uk](http://www.stephencheesegardenservices.co.uk)  
[facebook.com/stephencheesegardenservices](https://facebook.com/stephencheesegardenservices)

**HIRE**

**PAMPHILL PARISH HALL**

**FOR YOUR EVENT**

Contact: Pip Chissell  
at  
[pamphillparishhall@yahoo.com](mailto:pamphillparishhall@yahoo.com)

# LESLEY SHAND

FUNERAL SERVICE

## Your music. Your flowers. Your theme. Your choice

Every service we arrange is customised to reflect the unique life being celebrated.  
Whether it's incorporating your loved one's personality and preferences or  
honouring their passions, we'll create a meaningful and personalised farewell.



SELECTED  
Independent  
FUNERAL HOMES®  
Member of Association

★ Trustpilot



LESLEYSHAND.CO.UK • 01202 658 833

OFFICE@LESLEYSHAND.CO.UK • 18A WAREHAM ROAD, CORFE MULLEN, WIMBORNE BH21 3LL

## Parkfield Cottage



1 Parkfield  
Newton Road  
Sturminster Marshall  
Mike and Karen Royles  
07887353118  
01258 857804

Parkfield Cottage is a fully furnished self-catering cosy holiday cottage on the edge of the village.

The cottage sleeps 2 adults and 2 children plus cot and benefits from central heating, a woodburning stove, TV and fully fitted kitchen including microwave.

Own secluded garden and patio plus off road parking.

Weekly rates, short breaks or just overnight deals available.

Open all year round. Call us for more details.



**QUALIFIED ARBORIST,  
PROFESSIONAL TREE CARE  
AND HEDGE CUTTING**

**For a free quotation tel.  
Brian Hennessy  
01258 857529 or 07773 024008**



DORSET  
Plant Pixie

*Beautiful  
gardens, by design*

- .. Whole garden transformations
- .. Flowerbed makeovers (replanting)
- .. Coaching and support
- .. Garden consultations

Call Nikki on 07354 200906  
or email  
[dorsetplantpixie@gmail.com](mailto:dorsetplantpixie@gmail.com)  
Fully Insured: Post Grad  
Diploma in garden design





# DOUCH & SMALL

FUNERAL DIRECTORS

Life's choices  
shape last wishes

Life is about choices. So is celebrating life. That's why our services can be tailored to your loved one's preferences and passions so your final farewell is unique to them and truly honours their legacy.



SELECTED  
*Independent*  
FUNERAL HOMES®  
Member of Funeraria

★ Trustpilot



[DOUCHANDSMALL.CO.UK](http://DOUCHANDSMALL.CO.UK) • 01202 882 936

OFFICE@DOUCHANDSMALL.CO.UK • 7 LEIGH ROAD, WIMBORNE BH21 1AB

Hello Everyone

We had 22 members turn out in the cold for our January meeting. The members were treated to a very professional Hula Hoop display from Jasmin Edwards. Jasmin started 10 years ago performing to countless audiences including stage shows, street performances, art festivals and many more. She currently works closely with Steamship Circus and has recently helped to launch the Steamship Youth Circus and Cabaret.

After a demonstration from Jasmin all the members were encouraged to have a go. I have to say this went better for some than others, but however, skilled or not we were I can honestly say I didn't see anyone in the room without a big smile on their face and definitely a lot of laughter. A really enjoyable evening.

If you want to find out more about the Steamship Circus following the link on <https://steamshipcircus.co.uk/>

Some of our ladies from Spetisbury knitted Trauma Teds for the Blue Watch at Westbourne Fire Station and they have been safely delivered.

Our next meeting in March is on the 20th of March and will be a talk by Chris Brown, Wimborne Town Crier.

We have a very active Facebook page so if you are interested, please check it out lots of photographs and our programme for the year can be found on there just look for Sturminster Marshall Evening WI.

We are always pleased to welcome new members.

**Our next meeting is on March 20<sup>th</sup>, 2025 @ 7.30 in the Old School Sturminster Marshall.**

For more information about SMEWI please contact Christine Rainsford on 01258 857413 or visit our website:

**[www.sturminstermarshalleveningwi.weebly.com](http://www.sturminstermarshalleveningwi.weebly.com)**

Follow us on Facebook: Sturminster Marshall Evening WI

**Heather Trenchard**



City & Guilds  
ACCREDITED

DBS  
CHECKED



**OSC Locksmiths**

INTEGRITY ASSURED

Andy Merritt

07356 007278

Domestic & Commercial Services

Locked Out / Lost Keys - Locks Repaired & Upgraded

Door & Window Repairs - Burglary Repairs

Free Security Surveys - Sealed Unit Replacements



**WOULD YOU LIKE TO  
BE A PARISH  
COUNCILLOR?**



**Help make a  
positive difference  
to your community!**

**Sturminster Marshall Parish Council has two  
vacancies for Parish Councillors!!**

**You must be 18 or over, an elector and have been a  
resident or worked within 3 miles of the Parish for the  
last year.**

For more information, please email  
[sturminstermarshall@dorset-optc.gov.uk](mailto:sturminstermarshall@dorset-optc.gov.uk)

**The Parish Council meets  
once a month (except  
August) usually on the first  
Thursday of the month**

# **LOGON-WOODBURNERS LTD**

## **SALES & INSTALLATIONS**

# **20% DISCOUNT**

**ON STOVES FOR SUMMER INSTALLATIONS FROM  
MAY TO SEPTEMBER...BEAT THE WINTER RUSH !!!**

**WOOD  
AND MULTI FUEL  
STOVES**

**CHIMNEY & ROOF  
REPAIRS**

**FREE QUOTATIONS  
& FULLY INSURED**

**FLEXIBLE FLUE  
LINERS & RIGID  
FLUE SYSTEMS**

**ALL BUILDING WORK  
UNDERTAKEN**



**Checkatrade.com**

**WWW.LOGON-WOODBURNERS.COM**

**CALL STEVE GUSCOTT**  
**M: 07733 477729 T: 01258 858537**

# AA oriental Rug Company

**ESTABLISHED 1990 London**



**Buy. Sale. Valuation. Cleaning. Repair**

Clean & Buy with confidence  
Persian, Chinese, Turkish, Indian  
Afghan, Tapestry rugs etc...

We are opening our new shop in No 27  
west Street, Wimborne, Dorset BH21 1JS

Please come and Visit us

**020 3752 5090 - 077 6730 1730**

**www.rugmarkets.com**

**BICSc**  
THE BRITISH INSTITUTE OF CARPETS & RUGS

## Making More From Less – by Lys de Bray

As I write this in February I'm so happy to see the first snowdrops - *Galanthus nivalis* - just coming into bloom. These are the 'ordinary' ones, though there is nothing ordinary about a snowdrop, and when you see the first ones out you'll know that spring is almost but not quite here. You can get taller, bigger ones and doubles, too, but I'm quite happy with what I've got. In your own garden mark the place, because they'll disappear quickly once the flowers are over.

You have three choices now:

- 1) Leave them where they are, allowing the seeds to ripen and fall naturally, though they'll
- (2) Once the leaves have withered lift the plant, tease the cluster of bulbs apart and replant in small groups,
- (3) If you want dozens of snowdrops then it might be fun to try the following method. Allow to set seed, wait for this to ripen and sow in seed trays of compost in an open cold frame in a partly shaded position. Little green shoots will appear in due course and if you lift one out you will see that tiny bulbs are forming. (Always a great moment, this!) Allow to grow on for a season for larger bulbs to form which are easier to handle. There are many named varieties of snowdrop, some with double flowers, and if your local garden centres haven't got what you want you can send from one of the specialist nurseries, see below. Other small spring-flowering bulbs can be treated in the same way.

As I write, wild primroses are popping up everywhere and if you've got the sort of garden that I have, you'll see the very recognisable leaf-rosettes everywhere. Leave the larger clumps undisturbed to flower where they are; but dig the small ones up and replant where you would like them to flower next year. Shade these until they're established.. If you've got some really large clumps, wait until flowering time is over and then lift and divide them to make as many little three-stemmed clumps as you can, each with a root. You can do this with some named varieties of primula, such as *Primula* 'Wanda,' my favourite, which is a brilliant, vivid magenta, but don't try it with the single-stemmed *primula*.

Everybody loves bluebells, and to see (and smell) a spring woodland carpeted with them is a magical sight, and if you're walking among them it's even better, but please do keep to the path if there is one. The bird song, the sun shining through the leafing trees - magic. Occasionally you may see a white-flowered bluebell - what would you call it? 'Whitebell' is so clumsy. Please don't try to dig it up - it's illegal. What you could do if you see a white-flowering bluebell is to tie a string round a small stick with a dated label on it and push it into the ground by the 'Whitebell' and wait until all the flowers are over and setting seed. (When this rattles, it's ripe and you can take a head of seed) You can then copy nature and sow immediately or keep it until autumn, or, belt and braces, both. Don't forget to mark the place where you saw the white bluebell with other strings round adjacent trees. I have sown seeds of wild white bluebells in the past - you need a lot of patience if you're going to do this, because your seed will take about three/four years to come to flowering; but though I've done it in the past, I never thought to sow my own white bluebell seed to find out if the next generation came true. If wishes were horses...

For seeds: Broadleigh Gardens, etc.





D. W. CRANE

# GENERAL BUILDER

**Over 20 years experience**

Specialising in brickwork, blockwork,  
porches, driveways,  
conservatories, patios  
and decking.

**Also:** Internal & external decorating,  
landscaping and  
gardens.

**Tel: 01258 454104 OR 07835 112802**

**Professional & Reliable service**

GIFT VOUCHERS  
AVAILABLE

## JENNIFER CAROL NATURAL THERAPIES

Reiki Master - Dip IHIM - IHBC

Full Body Massage

Indian Head Massage

Back Massage

Reiki Healing

Combination Treatments

Crystal Healing

Menopausal Massage

Manage Menopause naturally

Reiki Distance Healing



\* Ladies only

bookings@jennifercarol.org

Tel 07858 350 883

Can't face the

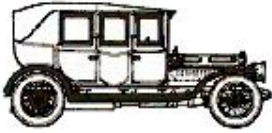

# ***hassle...***

**of selling your car?**

Halcyon Motors is a friendly, family run, local business. We buy all cars, bikes campers, etc. for cash at a time to suit you. Trading in elsewhere? We can usually offer more... And we will happily come to you.

**Buying?** Visit [www.halcyonmotors.co.uk](http://www.halcyonmotors.co.uk) for "warts and all" descriptions & photos of the current stock. Part ex. welcome.  
Warranties on all cars.

Call: **Don MacLeod** on **01258 839209** or **07782 189555**  
(Mon-Sun 8am - 9pm)

Tea ☕ And 🚼 Toddlers

*'It takes a village to raise a child,  
a cup of tea to make us human,  
an occupied toddler to  
chance a biscuit!'*



Parent Lead Childrens' Group 0-5 Years  
Sturminster Marshall Memorial Hall  
Wednesdays 9:45-11:45

[teaandtoddlers18@gmail.com](mailto:teaandtoddlers18@gmail.com)  
[fb.me/teaandtoddlers](https://fb.me/teaandtoddlers)



**YES!** A diet that's  
**proven** to work.



**Nicki Edwards**

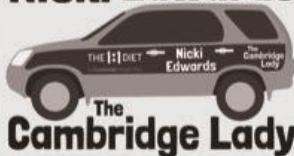

**07904 331589**

now with  
virtual get-  
togethers and  
delivery to  
your door!

**Get  
in touch**

**Regional Consultant of the Year**

Email: [nicki-edwards@btconnect.com](mailto:nicki-edwards@btconnect.com)

Facebook: [nickiedwardsthecambridgelady](https://www.facebook.com/nickiedwardsthecambridgelady)

Web: [www.one2onediet.com/NickiE](http://www.one2onediet.com/NickiE)

**THE 1:1 DIET**

by Cambridge Weight Plan



SILVERLAKE  
DORSET

## WE ARE HIRING!

**ARE YOU ENTHUSIASTIC WITH A DESIRE TO PROVIDE OUTSTANDING CUSTOMER SERVICE AS PART OF A GREAT TEAM?**

We have a wide range of roles for our new pop-up restaurant, outdoor activities team (Activity Hub), spa, grounds, maintenance and housekeeping teams.

A range of contracts are available from peak season casual roles to permanent positions with great potential for growth and development.

Location: Silverlake, Warmwell Road, Crossways, Dorset, DT2 8HU. For more details:

**call 07736 909 142 or email: [careers@habitatfirstgroup.com](mailto:careers@habitatfirstgroup.com)**

PART OF  HABITAT FIRST

## Parish Directory

### The Parish of Kingston Lacy and Shapwick

Rector:-Revd Canon Andrew Rowland 01202 882340  
(The rector's day off is Friday)  
Email: rector@wimborneminster.org.uk

Organists: contact Churchwarden

Churchwarden Kingston Lacy: Rob Langdown 01202 841381  
Email: Kl-cw@wimborneminster.org.uk  
Churchwarden Shapwick: Anne Tillin 01258 858208  
PCC Secretary: Margaret Langdown 01202 841381  
Treasurer: Christine Cosgrove 01258 858876  
Electoral Roll Officer: Janet Tory 01258 857531

### Sturminster Marshall Parish Church

Vicar: Rev. Jane Williams (Jane's day of rest is usually Friday, 01258 858604  
sometimes Thursday and sometimes both)  
Email: janewilliamsrpc@outlook.com  
Red Post Benefice Clerk: Vicky Harrison King  
...Email: redpostbenefice@outlook.com  
Organists: contact Churchwarden  
Churchwarden: Katy Norman 07815 610595  
Churchwarden: Carol Johnson 07400 356901  
PCC Secretary: Liz York 01258 857528  
PCC Treasurer: Mr Edward Warren 01258 857467  
Verger: Vacant  
Captain of the ringers: Mr M. Stickley 01202 021895  
Electoral roll officer: Elaine Huntriss 07818 280800

### Schools

Sturminster Marshall First School: Mrs N. Charman 01258 857348  
Sturminster Marshall Pre-school: Mrs Patsy Barnes 01258 858395  
Pamphill CE First School: Mr Michael Wheeler 01202 883008  
Pamphill Pre-School Nursery: Mrs. D. Gould 07415 473977  
The Old School Shapwick Nursery: Ms. E. Praschma 01258 857922

### Police

Police station (non emergency number) 101

### **Hall Bookings**

Old School, Sturminster Marshall: Mrs. Val Brown  
Contact by email only, please, to: hall.mackrell@outlook.com  
Memorial Hall, Sturminster Marshall: Mrs. K. Kollberg 07729 712428  
Email: sturhallbookings@gmail.com  
Pamphill Parish Hall: Mrs. Pip Chissell  
Email: pamphillparishhall@yahoo.com

### **Councillors**

Dorset Councillor: Cllr. Mr Will Chakawhata  
Email: clwill.chakawhata@dorsetcouncil.gov.uk  
Sturminster Marshall Parish Council Chair: Mrs Sonia Cade

Sturminster Marshall Parish Council Clerk: Mrs. Alison Clothier 07469 780548  
Email: sturminstermarshall@dorset-aptc.gov.uk  
Pamphill & Shapwick Parish Council Chair: Mr. Martin Underhill  
Pamphill & Shapwick Parish Council Clerk: Mrs. Lindsay Hole

### **For Sturminster Marshall**

Sturminster Marshall FC: Mr. D. Miller 01258 857314  
Church Preservation Trust: Jan Standing 07973 766614  
School Society: Liz Naulls (Co Chair)  
School Society: Amelia Atkins (Co Chair)  
Email: schoolsociety@sturminstermarshall.sch.uk  
WI Evening Secretary: Ms. Lynn Tong 07500 444352  
Sports Association: Mr. R. Haysom 01258 857616  
Gardening Club: 01258 857118  
01258 857800  
SturminsterMarshall Craft Club: Mrs. Barbara Beaves 01258 858404  
Brownies: Miss J. Hayter 01202 885309  
Guides: Mrs .L. Seare 07759 892965  
Henbury Residents' Association: Mr. M. Soper 01258 857647  
Homewatch Co-Ordinator: Mr. Adrian Holden 01258 858884  
Sturminster Marshall Short Mat Bowls & Social Club: Mr. J. Case 01202 690718  
Sturminster Marshall Village History Website 07469 780548

### **For Pamphill**

Kingston Lacy Skittles Club: Mr. R. Frost 01202 883084  
Kingston Lacy Cricket Club: Mr. S. Maine 07969 883814  
Pamphill Pre-School: Mrs. D. Gould 07415 473977

### **For Shapwick**

S.C.T. (Village Green): Jez Bragg 07813 925681



National  
Trust

## Henrietta's Garden

20 years of the Japanese Garden restoration

Join us throughout the spring to celebrate 20 years of the restoration of the Japanese Garden. Normal admission charges apply for all events

Henrietta's garden



March - September, 9.30am - 5pm. Free

Wander through the stunning Japanese Garden. Learn about Henrietta's inspiration, the successful 2005 restoration, and create your own commemorative postcard.

Enjoy a Tea Garden experience



22 March 2025, 11am & 1pm. £25.

Enjoy an exclusive tour of the Japanese Tea Garden with the Head Gardener, followed by a tea tasting experience led by Comins Tea.

Henrietta at home



March - September, 10.30am - 3pm. Free

Visit the house to see Henrietta's beautiful Paquin tea gown and her wedding ring, on display for the first time.

Henrietta's house & garden tours



Monthly, March - September. £10

Feel like a guest of Henrietta Banks on one of these special early-morning tours of the house and garden, focusing on how she left her mark at Kingston Lacy.

Scan the QR code or visit our website for full details and to book tickets.

[nationaltrust.org.uk/kingston-lacy](https://nationaltrust.org.uk/kingston-lacy)

© National Trust 2022. Registered Charity no. 205846. Photography © National Trust Images/Jemma Finch/James Dobson

