

THE BRIDGE

THE MAGAZINE FOR THE COMMUNITIES
OF STURMINSTER MARSHALL,
SHAPWICK, PAMPHILL & COWGROVE



June 2023

**You can now read The Bridge in colour on line
at www.bridgemagazinedorset.com,
www.redpostbenefice.com
and www.mackrellcharity.org.uk – just follow the links.**

THE BRIDGE MAGAZINE

Bridge Publications is the committee which produces the Bridge Magazine for the communities of Sturminster Marshall, Shapwick, Pamphill and Cowgrove. It is financially independent of these communities: its revenue comes from advertising fees and fund raising activities. Our Chairman is Barry Johnson, our Editor is Tony Cross and our Advertising Manager is Liz York.

Articles:

Contributions are welcome from all sectors of the community served by the parishes. Please email your article, which should be prepared on **A5 (NOT A4 OR Letter PLEASE)** size pages, in **MS Word (.doc or .docx)** or **Works (.wps)**, or it can be a **.jpg file or .pdf file**, to the Editor at **tcenator@gmail.com**

You will receive a reply. If you do not receive a reply, please make enquiries. If you have no email then please print your copy and send it to Court House, Cowgrove, BH21 4EL, making it clear on the envelope that this is for the Editor of The Bridge.

The deadline for articles for the next issue is the 15th of the month so that the finished magazine can be sent to our printers on the 17th or 18th.

Advertisements:

Our advertising fees are as shown on page 3. If you would like to place a commercial advertisement then please submit it by email to

bridgeadvertising@outlook.com

Please do not send any advertisements to the Editor.

If you need help with producing your advert you may contact Liz by post at 7 Parkelea, Sturminster Marshall, BH21 4DG (marking the envelope Bridge Advertising) or by phone at **01258 857528**. We will then be in touch. Please call **01258 857528** if you do not get an acknowledgement, and ask for Liz. This is the contact number for all advertising enquiries.

The deadline for adverts to Liz for the next issue is the 12th of the month.

Inserts: Your loose leaf inserts or flyers can also be delivered with The Bridge for a donation. **Please provide 300 copies of your leaflet, in banded bundles of 100, folded to A5 size** if larger, to Jan Standing, between the **27th and 28th** of the month. Jan's email is **jan.standing47@gmail.com**.

If you follow up any advertisement could you please mention that you saw it in The Bridge

**The Bridge has been printed by
CMP UK, www.cmp-uk.com, tel: 01202 739993.**

Sturminster Marshall Memorial Hall News

Annual General Meeting (AGM)

This has been postponed and will now be held at **7.30pm on Monday 19th June.**

The postponement was due to the pending committee personnel changes.

These have now been resolved with a new Treasurer to be appointed at the AGM, the remainder of the committee will remain unchanged.



Sturminster Marshall Memorial Hall

Youth Club

The committee is still looking for volunteers to help with the running of a youth club at the hall. Anyone interested should contact the Chair Tim Weaver on Tel 07785 267948 or email chair@sturminstermarshallmemorialhall.co.uk

The plan for the Youth Club is to have a professionally qualified Youth Leader supplied by Dorset Youth Association but will still need to have additional support from parents or other members of the community to manage its activities.

CHURCH NOTICE

Sturminster Marshall is joined with the parishes of the Red Post Benefice.

Kingston Lacy and Shapwick are joined with Wimborne Villages and are the responsibility of Rev Suzie Allen.

The contact details for the priests can be found in the Parish Directory on page 54.

~~~~~

### **Revised Bridge magazine advertising fees**

| <b>Duration</b> | <b>full page</b> | <b>1/2 page</b> | <b>1/4 page</b> | <b>1/8 page</b> |
|-----------------|------------------|-----------------|-----------------|-----------------|
| 12 months       | £220             | £120            | £65             | £35             |
| 6 months        | £120             | £65             | £35             | £30             |
| 3 months        | £60              | £30             | £20             | £15             |
| 1 month         | £20              | £15             |                 |                 |

# VINES

FARM SHOP & COUNTRY STORE

**For all your country needs**

**Fresh produce and locally produced speciality foods**

**Dog, Poultry, Bird, Horse & Livestock Feed**

**Country Clothing**

**Country Gifts & Homeware**

**Compost, Plants & Garden Supplies**

**Very competitive prices**

**01258 857 278**

**We are now online - please check out our new website**

**[www.vinescountry.co.uk](http://www.vinescountry.co.uk)**

**We offer delivery and click & collect options**



## **Vines Kitchen**



Exciting new summer menu. Open 7 days a week, offering a great range of hearty farmhouse breakfasts, changeable lunch menu, and a great selection of coffees, teas & cakes.

**01258 858095**

**Dorchester Road(A31), Henbury, near Sturminster Marshall.BH21 3RW**



**Peter Newman FLOORING LTD**

## Carpet & Flooring Specialists

- Hardwood & Laminate Flooring
- Carpet & Carpet Tiles
- Wood Sanding & Restoration
- Home selection service
- Free quotes and advice

Come and visit our showroom to see the ranges for yourself

11 Cabot Lane, **Poole**, Dorset, BH17 7BY

Open 9am-5pm Mon-Fri & 9am-1pm Sat

348 Ringwood Road, **Ferndown**, Dorset, BH22 9AT

Open 10.30am-4pm Mon-Fri & 9am-1pm Sat

**Tel:** 01202 672222 **Web:** [www.pnfl.co.uk](http://www.pnfl.co.uk) **Email:** [info@pnfl.co.uk](mailto:info@pnfl.co.uk)

### LADIES

If you're handy with a needle, be it knitting or to sew,

If your standard's very high or even very low,

PLEASE come along and join us, we're a very friendly crowd,  
You can learn to do some crafty things of which you'd be so proud.

MONDAY at the Memorial Hall we'll see you there at 2,

**£2.00** with refreshments, there's nothing nicer you could do.

For more information please ring Anne Weller - 01258 857046

## From The Church

There is a season for everything "For everything there is a season, and a time for every purpose under heaven " (**Ecclesiastes 3:1**).

**After 5 years, it is with very mixed emotions that this will be my final message for the Wimborne Minster and Village Voices Magazines, as my ministry journey moves on. I have had a wonderful time, albeit challenging at times, given the period of Covid in the middle! However, along with everyone else, I had to quickly adapt, learning new ways of reaching out to others – the drive in Carol Service and panto seems a long time ago now!! I will always remember fondly the wonderful zoom morning and evening prayers with the Minster each day, that kept us sustained in our prayer lives and rooted in community.**

Back when I was nursing on the wards in 2002, something happened that began the call to hospital chaplaincy. Well 22 years later this has now come to fruition! Yes, it's been a long journey, but I would not change any of it and I believe every part of the journey has been significant to the new role I now have in Salisbury. Surely, I shouldn't be surprised. **"For I know the plans I have for you,"** declares the Lord, "plans to prosper you and not to harm you, plans to give you hope and a future" (Jeremiah 29:11).

Maybe it's just me, but it often seems so easy to take things into my own hands, deciding what I'd like and when I'd like it. When I look back on my journey through nursing, being a wife and mum, through ordination to being a Priest now in hospital chaplaincy, it has encouraged me to stop, to listen, to read and to pray. It was only in doing this that I could see that "God has plans for our lives" and "the one who calls you is faithful" (1 Thessalonians 5:24).

**I wish to give a huge thank you to so many people who have been a part of my journey. To Rev Suzie and all the Wimborne Minster and Wimborne Villages Benefice, who welcomed me with open arms and have always had such wisdom and experience to impart about 'village life' and mission.**

May you continue to feel surrounded by God's grace and love. You will always have a place in my heart, having been such a huge and special part of my journey.

Love and prayers.

**Rev Sharon**

## St. Mary's Church, 100 Club Lottery May Draw

### Main draw

|     |    |               |
|-----|----|---------------|
| £50 | 4  | Marjory Hardy |
| £30 | 12 | Pete Jones    |
| £20 | 66 | Andrew Jones  |

Congratulations to this month's winners.

Look out for the 100 Club stall at the Fete on Saturday 3 June which will be around St Mary's church. Come and talk to us about how this lottery supports the Church. Pay just £2 a month and you could win £50 every month.

Liz Jones: 49 Railway Drive, Stur. Marshall (Tel: 01258 857076)

Karen Royles: 1 Parkfield, Newton Road, Stur. Marshall (Tel: 07761 867738)

Jan Standing: Chartwell, Newton Road, Stur. Marshall (Tel: 01258 857477)

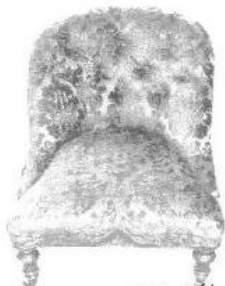

The Chair Woman  
upholstery

No Job Too Small

Tel : 01202 849753

Mobile: 07890 064328

e-mail [lucy@yutani.nildram.co.uk](mailto:lucy@yutani.nildram.co.uk)

### Annie's Gardening & Elderly Support Services

An extra pair of helping hands when  
your garden needs some regular TLC

- General gardening services
- RHS level 2
- Elderly Support Services

07899 958436

Email: [info@anniesgardening.co.uk](mailto:info@anniesgardening.co.uk)  
Website: [www.anniesgardening.co.uk](http://www.anniesgardening.co.uk)



YOUR  
ADVERT  
COULD  
BE  
HERE

# Tivoli Theatre

BOX OFFICE & ENQUIRIES 01202 885566 [www.tivoliwimborne.co.uk](http://www.tivoliwimborne.co.uk)

## JUNE FILMS

|                      |                                                               |              |
|----------------------|---------------------------------------------------------------|--------------|
| 5 <sup>th</sup>      | Book Club The Next Chapter (12A)                              | 7.30pm.      |
| 8 <sup>th</sup>      | Monty Python's The Life of Brian (12A)                        | 7.30pm,      |
| 3 <sup>rd</sup> July | Mathew Bourne's Sleeping Beauty (12A)<br>(Recorded Screening) | 7.30pm, £15. |

## JUNE SHOWS

|                      |                                                      |                      |
|----------------------|------------------------------------------------------|----------------------|
| 1 <sup>st</sup>      | Take it Easy – the American Classic Rock Show        | 7.30pm, £22.         |
| 2 <sup>nd</sup>      | A Foreigners Journey                                 | 7.30pm, £20.         |
| 3 <sup>rd</sup>      | Verity Bronham Band<br>(previously John Verity Band) | 7.30pm, £18.50.      |
| 7 <sup>th</sup>      | Tom Seals presents Noddy Holder                      | 7.30pm, £26.         |
| 10 <sup>th</sup>     | Rust For Glory – The Neil Young Tribute Band         | 7.30pm, £21.         |
| 11 <sup>th</sup>     | Talon: The Acoustic Collection – in the Raw 2023     | 7.30pm, £18.50.      |
| 14 <sup>th</sup>     | Scummy Mummies – OVER 18's ONLY                      | 7.30pm, £22.50.      |
| 15 <sup>th</sup>     | Sherlock's Excellent Adventure                       | 7.30pm, £17.50.      |
| 16 <sup>th</sup>     | From The Jam: Unplugged with Nine Below Zero         | 7.30pm, £37.50.      |
| 17 <sup>th</sup>     | From Gold To Rio                                     | 7.30pm, £21.         |
| 22 <sup>nd</sup>     | Mark Simmons: Quip Off The Mark                      | 7.30pm, £18.         |
| 23 <sup>rd</sup>     | Yourhythmics                                         | 7.30pm, £25.         |
| 30 <sup>th</sup>     | The Wizard of Oz                                     | 6pm, £18, <16 £14.50 |
| 1 <sup>st</sup> July | “ “ “ “                                              | 2pm & 6pm, as above. |

## Sturminster Marshall Gardening Club

Meetings are held in the Old School and begin at 7.30pm. New members and visitors are always welcome. Annual subscription is £30, to include refreshments at each meeting.

July 7<sup>th</sup> Outing to Edmondsham House. BH21 5RE.

Contact: 01258 857606 / 857118

# Lesley Davies

## PROFESSIONAL FOOT CARE

**For the diagnosis and treatment of common foot disorders**

- Corns - Callouses -
- Hard Skin - Verrucas -
- Ingrown Toenails -

**Home Visits** - Spetisbury and surrounding areas...



- Dip Pod Med
- 14 years experience
- Fully Insured
- Safeguarding and DBS checked
- Fully Covid Vaccinated
- Daily lateral flow tests
- Single Patient PPE worn

For further information, or to arrange an appointment, please contact Lesley on  
**07584 353747**



## COMPTON SMITH INTERIORS

[www.comptonsmith.co.uk](http://www.comptonsmith.co.uk)  
FULL INTERIOR DESIGN SERVICE

- Interior decorating consultancy.
- Bespoke curtains, blinds and upholstery.
- Suppliers of well-known specialist paints, wallpapers & fabrics: *Farrow & Ball, Little Greene, Pierre Frey, Colefax & Fowler, Lewis and Wood, Sanderson Design Group* and many more designers.

**Monday to Friday: 8.30am - 5.30pm**  
**Saturday: 9.30am - 1.00pm**

10d Wincombe Business Park,  
Shaftesbury, Dorset SP7 9QJ  
**Tel: +44 (0)1747 850150**

ST MARY'S CHURCH STURMINSTER MARSHALL

# MARKET STALL

*Homemade cake, fresh produce and more...*

10.00 – 12.00



The next market stall will be

**Saturday 1<sup>st</sup> July**

Outside the Lych Gate

Come and help us raise funds for the maintenance of  
this church

**Please note**

There will not be a market stall in May or June

THE RED LION INN



STURMINSTER  
MARSHALL

# THE RED LION INN STURMINSTER MARSHALL

**OPEN EVERY DAY!**

**LUNCH** 12PM - 2.30PM & **DINNER** 6PM - 9PM  
WITH A LIMITED MENU SERVED BETWEEN 2.30PM & 6PM



THE LANDLADY SARAH WELCOMES YOU TO  
EAT, DRINK AND RELAX AT THE RED LION INN!  
FAMILY & DOG FRIENDLY PUB IN THE HEART  
OF STURMINSTER MARSHALL.

*Quiz Nights • Live Sport • Bingo Nights • Live Music*

---

01258 857319

INFO@REDLIONSTURMINSTERMARSHALL.CO.UK

## NEWS FROM THE RED POST: A NEW VICAR

It was with great pleasure that we were able, at the end of March, to make the following announcement in the churches of the Red Post Benefice:

***The Patron, Richard Drax, and the Bishop of Sherborne are delighted to announce the appointment of the Revd Jane Williams as Vicar of the Redpost Benefice. Jane is currently Rector of the Bride Valley, in West Dorset, she served her curacy in Wareham, and prior to training for ordination she had a career in the Health Service. Jane brings much experience to the post including developing leadership, schools work and outreach. She has a heart for rural ministry and looks forward to moving to Sturminster Marshall with her husband Nigel sometime in the summer. Jane's Institution, induction and installation as Vicar will take place at 7pm on 7<sup>th</sup> September. The Patron and Bishop wish to thank all those managing the vacancy and who were involved in the appointment process.***

**We much look forward to welcoming Jane and Nigel in late summer but are immensely grateful to the retired priests the Reverends Belinda Marfitt, John Graves, Nigel Feaver and Hugh Maddox who have, and are so willingly giving us so much help, encouragement and support during our time of vacancy.**



**£50 per chimney on production  
of this advert.**

**"We are proud to support our local community"**

- All chimneys and flues professionally Swept
- HETAS registered solid fuel installation specialists
- Institute of Chimneys Sweeps (ICS) Registered
- Bird nest removal
- Bird guards and cowls sourced and fitted
- Restoration and full maintenances of solid fuel appliances
- Fully insured and certificated



Call Paul on 01258 858334 or 07415449800

Email: [paul@all-about-chimneys.co.uk](mailto:paul@all-about-chimneys.co.uk)

Visit: [www.all-about-chimneys.co.uk](http://www.all-about-chimneys.co.uk)



## Nature's Voice

There's been a bit of warmth in the sun over the last couple of weeks – at long last! The fresh, green scent of cut grass fills the garden, while out on walks, it's the sweet-ish smell of cow parsley that billows from every roadside and path. The beans and tomatoes have been planted out, now that the risk of frost has passed, and the natural world is becoming very busy all around!

As beetles trundle over the heath and meadows, the kites and buzzards wheel, high on the warm air currents with the occasional prehistoric screech as they do so. Robins and blackbirds are brave in their industrious focus, almost oblivious to humans as they search for nesting materials and food. The sparrows are chirping tunelessly from what feels like half way through the night – a sure sign that summer is on its way!

A neighbour showed us a big slow worm just the other day! Bronze and shiny, they are a gardener's best friend, eating up all your slugs! Spare them a thought if you're strimming – have a good swish-about before you start, to scare them away. We found a common lizard basking in the sun at Badbury Rings recently too – the warmer weather is when you'll find reptiles and amphibians out and about.

Now is a great time to cater for nature when you're in the garden. Think about leaving a patch of longer grass, or go extend the whole 'No Mow May' if you dare! Plant native species, if you can, as these are the right size and shape for native pollinators to feed from. Look out for pests like aphids and give them a squish or find them a ladybird (they like them for tea!) rather than turning straight to pesticide sprays which are indiscriminate and harm all insects, not just the annoying ones.

I had a big birthday this week... (I'll let you guess which one!) and received, among other fantastically thoughtful things, the wonderful gift of a donation on my behalf to the Woodlands Trust which will help fund the protection of existing forests and also the creation of new native woodland. Such a lovely idea and I'm so lucky to have friends that 'get' what I'm trying to do and support that. Here's hoping it will help, not just the trees, but all the insects, reptiles, birds and mammals that rely on our woodlands to thrive – the cute ones and (my favourites), the scaly, slimy and buzzy, less appealing ones!

**Melanie Fermor**

The Local branch of the Ancient Order of Foresters Friendly Society  
Court 'Henbury' will be holding a



# CREAM TEA

afternoon at The Old School,  
Sturminster Marshall

**Sunday 11 June**  
**from 2:30pm**

Come along and enjoy cakes, scones, jam & cream!  
All funds raised & the proceeds of the tombola will go to  
Guts UK, a charity that supports those diagnosed with  
pancreatic cancer.

**Everyone is welcome!**



**The Bow of Benevolence speeding  
the Arrow of Assistance  
in Sturminster Marshall since 1872!**



Foresters Friendly Society is the trading name of The Ancient Order of Foresters Friendly Society Limited which is an Incorporated Friendly Society (Registration No. 511F) and is authorised by the Prudential Regulation Authority and regulated by the Financial Conduct Authority and the Prudential Regulation Authority (Registration No. 110029)

## Tea ☕ And 🍼 Toddlers

*'It takes a village to raise a child,  
a cup of tea to make us human,  
an occupied toddler to  
chance a biscuit!'*



Parent Lead Childrens' Group 0-5 Years  
Sturminster Marshall Memorial Hall  
Wednesdays 9:45-11:45

teaandtoddlers18@gmail.com  
fb.me/teaandtoddlers

**[www.mackrellcharity.org.uk](http://www.mackrellcharity.org.uk)**

***The Mackrell Charity  
at The Old School***



***June activities in date order***

***Discovery Café 10th June 2.30pm***

***A Life in Tea***

***an illustrated talk by Simon Bowes***

+++++

***Play reading on 12<sup>th</sup> June at 2pm***

***The Playboy of the Western World***

***by J.M. Synge.***

+++++

***The Social lunch will meet on the 14<sup>th</sup> June at 12 noon.***

+++++

***Thursday morning bridge group 10am***

***12.30pm every week.***

***Contact Katy Norman on 01258 857081 or***

***[katy.norman1@btinternet.com](mailto:katy.norman1@btinternet.com)***

+++++

***See our website and separate posters in the Bridge  
for further details.***

*The Old School, Sturminster Marshall*  
**Discovery Cafe**  
*presents*



# ...a life in **TEA**



an illustrated talk by Simon Bowes

**Saturday 10th June 2023**

**2.30pm**

**£6**

Tickets on the door



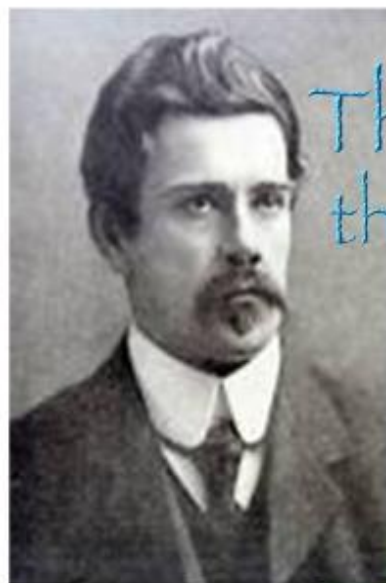

# The Playboy of the Western World

by  
J M Synge



Monday 12th June 2.00pm

## Play Reading Group

The Old School, Sturminster Marshall

£3 (inc.tea & biscuits)

for details phone:Pippa Sadowski

01425 477039

or email Fiona Waters:

members.mackrell@outlook.com

*The*  
**OLD SCHOOL**  
  
The Mackrell Charity  
Registered Charity No. 10474



*Did you start to appreciate your garden much more during lockdown?*

*Have a go at growing and gardening?*

*Not quite sure what to do and disappointed in the results?*

You can get 1:1 **coaching and mentoring** from the Dorset Plant Pixie.

*Borders looking old and tired? Need some new plants or a complete **garden make-over**?*

The Dorset Plant Pixie can produce a new planting design for just a bed or a whole garden.

I will plant it up for you or work with you to do the planting and give you advice on how to care for the plants at the same time.

Ongoing maintenance also available, although not large-scale heavy tasks like tree work or major hedge pruning.

- Nearly 50 years of gardening experience!
- Fully insured
- Post Grad Diploma of Garden Design from OCGD.

If you want someone who just mows and blows and is cheap, then my services are not for you!

I am a plantswoman and will ensure you get the right plants for your situation, so that they flourish and thrive and you have a garden which delights you.

**Contact Nikki on 07354 200906 or email at [dorsetplantpixie@gmail.com](mailto:dorsetplantpixie@gmail.com)**



• OPEN 7 DAYS A WEEK •

Pamphill Dairy is an idyllic spot nestled in the village of Pamphill, just outside of Wimborne Minster. Our family run business has flourished for many years and is a collective of the finest in local produce, farm shop, café, butchery and artisans, making it one of Dorset's best loved places to visit all year around.

Come and explore Pamphill Dairy today:

- FARM SHOP • BUTCHERY • PARLOUR CAFÉ • ARTISANS
- THE NEST
- MIRROR MIRROR HAIR DESIGN
- WIMBORNE PICTURE FRAMING
- ALLEN VALLEY MILK MACHINE
- HAPPY STITCHER
- RENÉE BESPOKE
- NURTURING BY NATURE
- SEASONAL PLANTS & FLOWERS

Also home to PAMPHILL DAIRY ICE CREAM

[www.pamphilldairy.co.uk](http://www.pamphilldairy.co.uk)

Abbott Street, Pamphill, Wimborne, Dorset, BH21 4ED

01202 880618





# LEAKSTREE CARE

ALL TYPES OF TREE WORK FULLY INSURED

All our tree care services are of a  
High Standard and always  
to your Satisfaction



Checkatrade.com  
Where reputation matters

TEL: 07519 664197

EMAIL: leakstreecare@gmail.com

[www.leakstreecare.com](http://www.leakstreecare.com)



Healthcare for your feet in the comfort of your  
own home, at a time to suit you.

## Mobile Foot Clinic

**Claire Forsey - 07757 322632**

[claireforsey@hotmail.com](mailto:claireforsey@hotmail.com)

Facebook @forfeet96

Registered & Insured Foot Health Practitioner

- ◇ Toenail & Finger nail Cutting
- ◇ Callus (hard skin)
- ◇ Corns
- ◇ Cracked Heels
- ◇ Fungal or Thickened Nails
- ◇ Athletes Foot
- ◇ Ingrown Toenails
- ◇ Diabetic Foot Care

### Covid Information:

Qualified in health care, infection  
control, PPE and government  
guidance compliant



**David Allen: Manipulative Therapist**  
(trained at The British School of Osteopathy).

Treating back and neck problems, sports injuries and general aches and pains.  
Appointments available in evenings and at weekends.

Tel No. 01258 858675. Chapel Cottage, Shapwick, DT11 9LA, (opposite The Anchor). Quote The Bridge on your first appointment to get a £5 reduction.

"I will be wearing a facemask throughout the whole consultation and treatment.

As my treatment room is in my cottage where I am carer to my 90 year old mother who has diabetes Type 2, please wear a mask or have your face covered throughout the consultation".

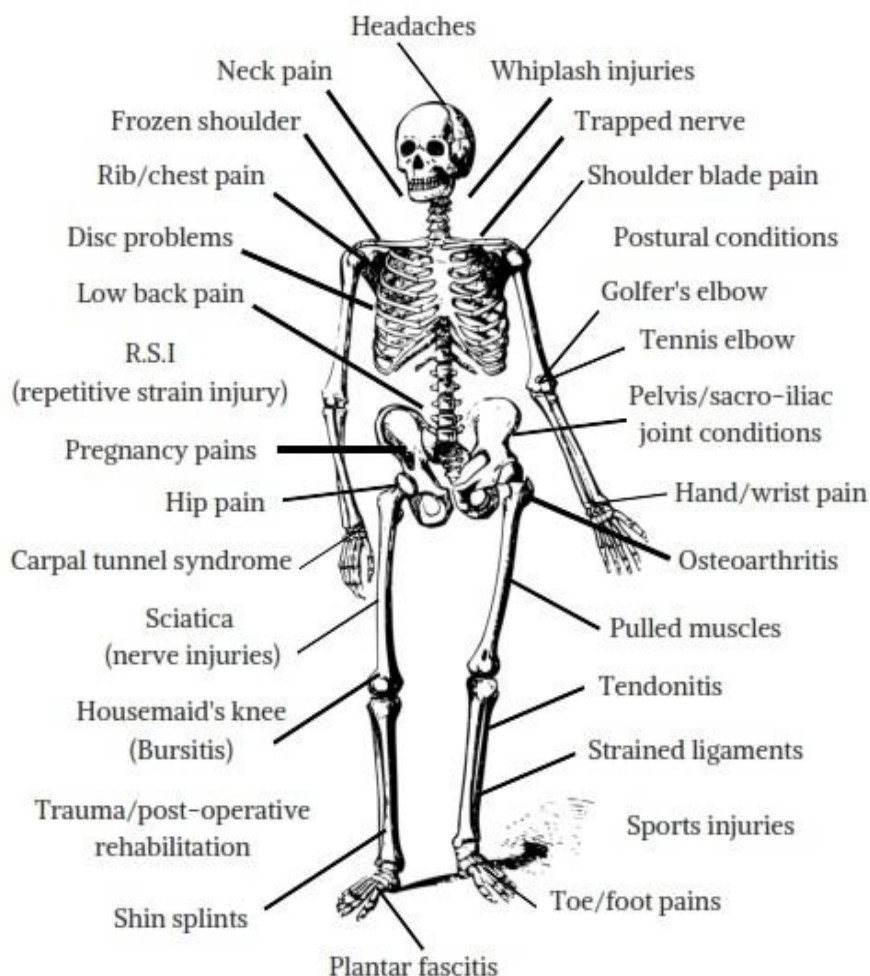

## **A Personal View: Vera Ricketts.**

Well, here I go again and what lovely weather we are having! May has come in with warm days and we hope they will last!

This time I want to talk about a gentleman who is a National Trust volunteer- and he walks in the garden at Abbot Street and, as you may know, I go each day to feed the birds with fat balls and peanuts and sometimes we are there at the same time, and one day he was saying about the gardens which were looked after by a man who lived in the house on the road which was the Head Gardener's. The next three houses were for the workers who grew the flowers for the gardens and for the house. Many of the flowers were entered into Flower shows and won a lot of cups. Each evening Mr Banks would walk from the big house, through the wood and would sit there and then plan the garden and enjoy the results. They were a lovely couple and I would often go and see them. It was a pleasure to go and listen to them, and the gardens were wonderful. Now of course the National Trust own it and as one of the gentlemen there told me they show the visitors the same walk Mr Banks took, but they charge £18 to look at them, which I think is not fair. However, they are probably worth the cost, as they will get the enjoyment of them all and can take their time looking at them all.

**Vera**

---

## **Sturminster Marshall Pre-School Tel: (01258) 858395**



Registered Charity No: 1026037

Rear of Sturminster Marshall First School

78 High Street, Sturminster Marshall  
Wimborne, Dorset BH21 4AY

Email:- [sturminstermarshallpreschool@btinternet.com](mailto:sturminstermarshallpreschool@btinternet.com)

If your child is starting school in September and you'd like to help aid the transition into the first school, please contact us.

Don't forget, we now take children from the age of 1. Our baby area has had an upgrade of toys this month, and we have dedicated staff for this area, to allow smooth transition and to ensure secure attachments for the child.

We currently have spaces, most days, across all age groups, but they are subject to fill during the summer term. If you are considering us as your child's setting either for now, or in the future, please contact us to reserve a place.

The Pre-school is open Monday to Friday 8.45 am to 3.15 pm – school term only.



**Do you need a comfortable well-equipped venue for a family party, a meeting, a practice venue for your band or choir or any other gathering?**



The Old School, Sturminster Marshall which is situated opposite the Church and next to the Red Lion Pub is available for hire at very reasonable rates. It had a new kitchen fitted in 2019 with a commercial dishwasher and twin cookers both having induction hobs and a total of 4 ovens. A wide serving hatch links to the main hall. There are ladies', men's and disabled toilets. The main hall can seat 80-100 people, although this number is reduced when tables are in use. Ample tables and upholstered chairs are available. The Old School has a licence for serving alcohol.

For further details see website [www.mackrellcharity.org.uk/venue-hire](http://www.mackrellcharity.org.uk/venue-hire) or contact Val Brown on 07788 423281 or email [hall.mackrell@outlook.com](mailto:hall.mackrell@outlook.com)

Wimborne Musical Theatre

# **Cream Teas Afternoon**



Sunday 2<sup>nd</sup> July 2023  
at

The Old School  
147 Church Street  
Sturminster Marshall  
Dorset  
BH21 4DQ

From 2.30 pm until 5.00 pm

**TOMBOLA  
BRIC-A-BRAC**



Proceeds in aid of Society Funds

## **Social Lunch Club**

### **Old School Hall, Sturminster Marshall**

*Sponsored by the Mackrell Charity (Reg. Charity 306275)*

**Social Lunch Club is on Wednesday 14<sup>th</sup> June 2023  
at 12 noon.**

**We offer a 2-course lunch for £5.**

The Lunch Club is open to all those over 50 who live in the area.

Come and join a lively group of people – meet old acquaintances and make some new friends – we look forward to seeing you.

Call Heather (01258 857823) or Gladys (01258 858135) if you have any questions or need transport to get to and from the Old School.

## **MOBILE HAIRDRESSER**

- \* Reliable Professional
- \* 30 Years Experience
- \* Daytime & Evening
- \* Appointments
- \* In the Comfort of
- \* Your Own Home
- \* Telephone Sarah

**01258 451386**

## **Independent Drainage**

**Professional Sewage Treatment  
Solutions - 24/7 SERVICE**

Servicing, Maintaining, Upgrading and  
Installing All Makes of Sewage  
Treatment.

Plants & Pumps Across The South.

Sewage Treatment Plant Servicing  
From £85 + Vat.

Sewage Treatment Plants from  
£4000 + Vat Installed.

Septic Tanks Inc Drainage Field from  
£2500 + Vat Installed.

Drainage Fields / Soak-Aways from  
£1000 + Vat installed.

Contact us today for a free no  
obligation site visit.

**FREEPHONE: 0800 013 1301**  
**enquiries@independentdrainage.co.uk**  
**www.independentdrainage.co.uk**

# Bailie Cross Garage

MOT Testing Classes 4, 5 & 7

Servicing & Repairs

Bodywork & Welding

Electrical Diagnostics

Air Conditioning

Free Fit Exhausts

Free Courtesy Cars

By Appointment

Unit 18

Henbury Farm

Dorchester Road

Sturminster Marshall

Wimborne

Dorset

BH21 3RN

Telephone 01258 857309

Fax 01258 857045

VAT No 837 0268 25

Free Collection &  
Delivery Service

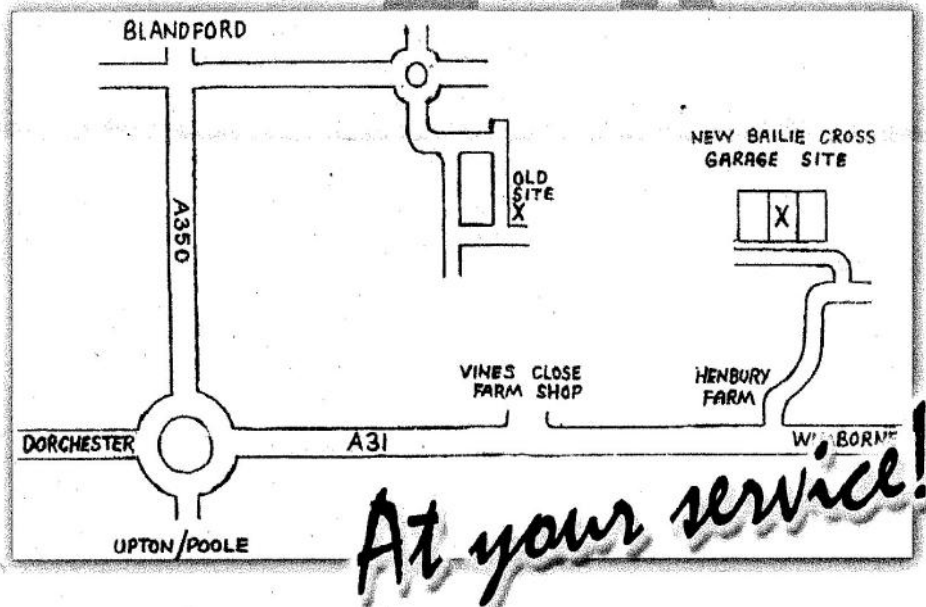

Thanks from all the team.

## Kingston Lacy Estate News

### A Year at Home Farm

It's hard to believe a year has gone by since I began as Farm Manager at Kingston Lacy, in charge of the estate's Red Ruby Devon cattle and Portland sheep (and the three pigs!). To say it's been a whirlwind would be an understatement but don't take that as a negative – I like to be busy and busy I have been!



My year began before I did, with a call the day before my official start date to rescue a cow stuck in a ditch at Holt Heath. This very much felt like a baptism by fire but I was heartened to see how readily the team pulled together to help get this poor lad out. Now nicknamed Bog Boy, the cow took a few days to fully recover but all is well now.

Ben Gruitt, Farm Assistant, and I started our tenure at the same time, taking a good look at grazing across the estate. We work not only in relation to the herd's goals, but also the National Trust's goals to provide species-rich habitats that are accessible to people and help restore the natural world.

This has led us to seek new areas for the stock – the sheep moved to Badbury to help us maintain the chalk grassland and for the first time we began our grazing aspirations at Bishops Court Farm. I am passionate about how the livestock can benefit the wider natural world, and look forward to sharing more on this in the future.

One highlight has been being able to out winter some of the cows for the first time in many years. I'm a big believer in cows being kept outdoors as it is so much better for their health. Winter grazing is also important to reduce grass growth, opening the sward for more delicate meadow species. Watching the park come back to life this spring has been a joy – the grasses look reinvigorated, and the wildflowers already look more abundant.

**Rob Groves, Farm Manager**

# CHURCH SERVICES FOR JUNE 2023

## **Sunday 4<sup>th</sup>: Trinity Sunday**

9.15am Sung Eucharist with Choir at St. Mary's, Stur. Marshall

## **Sunday 11<sup>th</sup>: 1<sup>st</sup> after Trinity**

9.15am Sung Eucharist at St. Mary's, Stur. Marshall

9.15am Holy Communion at St. Stephen's, Kingston Lacy  
with BANNS

## **Sunday 18<sup>th</sup>: 2<sup>nd</sup> after Trinity**

9.15am Morning Prayer at St. Mary's, Stur. Marshall

9.15am Holy Communion at St. Bartholomew's, Shapwick

11.00am Holy Communion at St. Mary's, Almer

## **Sunday 25<sup>th</sup>: 3<sup>rd</sup> after Trinity**

9.15am Family Communion at St. Mary's, Stur. Marshall

9.15am Family Service at St. Stephen's, Kingston Lacy  
with BANNS

## **Weekday Services**

Wednesdays at 9am Holy Communion at St. Mary's, Stur.  
Marshall

Wednesdays at 11am Midweek Communion, Wimborne

**All services and times are correct at date of going to press.**

# CHURCH SERVICES FOR JUNE 2023

## Zoom Services at Red Post

If you would like to join an online Red Post service via Zoom, please email: [redpostbenefice@gmail.com](mailto:redpostbenefice@gmail.com) for details

## Zoom Services at Wimborne Minster

Meeting Number Zoom ID: 883 2976 1518

Monday to Friday 8.30am Morning Prayer

“ “ “ 5.00pm Evening Prayer

If you would like to join an online Minster service via Zoom, please contact

Jackie Leever at: [jackie-villageadmin@wimborneminster.org.uk](mailto:jackie-villageadmin@wimborneminster.org.uk)

~~~~~

WONDER SIGNS & GRAPHICS

SIGNS
VEHICLE GRAPHICS
STICKERS
GRAPHIC DESIGN
BANNERS
WINDOW FROSTING

07703 811687
info@wondersigns.co.uk

A. White
Painter & Decorator
Excellent professional service
33 years experience
Interior & exterior decorating
No job too small
Very reliable service
Top standard of workmanship
Fully insured
Call Adrian on:
Tel: 01258 268735
Mob: 07718 370024

Proud members of

Checkatrade.com
Where reputation matters



Flowers & gifts for all occasions

Please feel free to pop in
& have a browse

Open 9-5 Monday to Friday
9-2 Saturday

www.justaddflowers.co.uk

01202 699557



Quality Hardwood Logs
Barn-Dried Hard and Soft wood
Large nets of Kindling

Smokeless Fuel
Firelighters

Home Deliveries
or
Cash & Carry

The Woodshed Ltd
Poplar Farm, Cowgrove, Wimborne
BH21 4EL

Tel: 01202 881370

www.thewoodshed-firelogs.co.uk

English Usage by Michael Evans

Only Connect - part 2

Last month I showed that FECK, HAP, RUTH and RECK have meaning only if we add the suffix –LESS. This doesn't apply to HOMELESS, SHOELESS, SHAMELESS and CLOUDLESS because the words **home**, **shoe**, **shame** and **cloud** are still in common use and can stand alone. Other words like HOPELESS and HELPLESS do not necessarily mean **without hope** or **without help**.

So, going back to FECK, HAP, RUTH and RECK, did they ever stand alone?

The answer is yes; these words had meanings in the past, but are archaic and rarely used now:

Feck (efficient) existed in English and Scottish dialects.

Hap (luck) remains only in **happy**, **perhaps**, **mishap**, etc.

Ruth (regret, pity) was used in writings by Chaucer (*And therewithal in you there be no ruth*) and Shakespeare (*I'll keep my oath, patiently to bear my ruth*).

Reck (care) was used by Milton, as in "They **reck** not whether you know them."

Answers to last month's anagrams

AUDITORS SENT IN - TRADE UNIONISTS

CAMELS TOP HAIR – ATMOSPHERICAL

TEN MIDDAY - DYNAMITED

This month's anagrams

PIEBALD – having two feet (1 word)

MALE MET PARENT – excitable (1 word)

RED MITTEN – could be harmful (1 word)

I END SADLY – things we shouldn't do (2 words)

CLEAN HOME – it changes how it looks (1 word).

CALLING ALL 11-19 YEAR OLDS.



In memory of Dee Butterfield, an annual scholarship of up to £250 is awarded to a young person between 11 and 19, (on 1st September 2023) resident in, or with a loose connection to, the Parish of Sturminster Marshall, to enable them to pursue an educational or vocational opportunity.

- Are you a talented musician who would like to purchase an instrument or pay for special tuition?
- Are you a trainee who needs to purchase specialist equipment for your course?
- Would you like to be able to fund a training course to pursue an ambition?
- Have you a hobby that a small grant would help you to pursue?

Applications should be in the form of a letter written by the applicant detailing the activity and why they are applying and should be accompanied by a supporting letter or reference from a teacher or similar person. Applications from previously unsuccessful applicants are welcomed.

Applications must be received by midnight on 30th June 2023 and should be sent to

The Mackrell Charity,
The Old School,
172 Church Street,
Sturminster Marshall
BH21 4BU

or emailed to history.mackrell@outlook.com

For further information please contact 01258 857528 or see
www.mackrellcharity.org.uk

WIMBORNE MUSIC SOCIETY/PSD MUSIC UPDATE

Dear Friends, just a reminder of forthcoming musical events.

Sunday 4th June at St. Peter's, Pimperne

(Church Road, Pimperne, DT11 8UD)

BAROKFEST : MUSIC FOR FLUTE, VOICE AND FLUTE

Sara Cronin – Flute / Sara Palfreman Kay – Soprano

Andrew Foot & Becky Reeve – Violins

Andrew Bellis – Viola

Kathy Jackson – Cello

Sunday 2nd July at Holy Trinity, Stourpaine

(Manor Road, Stourpaine, DT11 8JZ)

SONGS FOR A SUMMER'S EVENING

(To include music by Schubert, Britten, Chausson, Schumann, Bach, Handel)

Alexandra Burstow (Soprano) & Friends

Christopher Dowie – Piano

EVENTS IN THE WIMBORNE AREA:-

SATURDAY 24th JUNE

7.30pm - Wimborne Minster

(High Street, BH21 1EB)

Soloists - Jacqueline Foan / Catherine Murray / Michael Aitkenhead / Thomas Humphreys

Wimborne Choral Society conducted by Christopher Dowie

Mendelssohn "Elijah"

Tickets £15:-From Square Records, Wimborne or Sophie Milhofer (01202 603569)

Please e-mail me at christopher@joyofmusic.co.uk for more details.

Yours,

Christopher Dowie

ST MARY'S CHURCH

Sturminster Marshall

Saturday 3rd June

12.00 – 4.00

Summer Fête

Bacon/Halloumi Baps served 12.00-2.00

Cream Teas 2.30-5.30

**Band, Dog Show, Raffle, Tombola, Pimm's,
Cakes, Books, Produce, Games and much more**



**Children's Coronation Crown Parade at 3.30.
Work a model train, buy a painting, see the bells,
have a shoulder massage, make a bug box and
explore the churchyard.**

Dog Show registration from 12.00



HEATHLAND
HOUSE
CINNAMON LUXURY CARE



OPENING PROMOTION **PRICES FIXED UNTIL APRIL 2024**

LUXURY CARE HOME NOW OPEN

Heathland House Care Home in Ferndown is now open, bringing first-class care and superb facilities for older people to the local community.

Call the team today on **01202 139 693** or email heathland.enquiries@cinnamoncc.com for more information or to book your personal tour.



At Heathland House, people will always come first

@HeathlandHouse

RESIDENTIAL CARE | DEMENTIA CARE | RESPITE CARE

Luxury Care Home in Ferndown
Heathland House Care Home, 405 Wimborne Road East, Ferndown, Dorset BH22 9LZ
www.cinnamoncc.com/heathland



For details of Mornington Court, New Milton and our other homes in Hampshire visit www.cinnamoncc.com/hampshire

STURMINSTER MARSHALL PARISH JOTTINGS

www.sturminstermarshall-pc.gov.uk.

As I write we have all been able to enjoy a lovely weekend with sunshine and blue skies. Everywhere is looking so lush, and so green and summer is upon us. Before we know it, it will be time for summer holidays.

We are looking into planting a small group of three trees on the edge of Churchill Close in the autumn and have been getting advice from Dorset Council. These will be in celebration of the recent Coronation and the plan is for one of them to be an oak and possibly two cherries. The tree survey has been conducted and there are minor works required to some of the Parish Council trees. The new Gardening Group mentioned in last month's Jottings have been busy already and we are grateful to them for their hard work. It is not too late to join the group if you would like to, just get in touch with the Parish Clerk.

The Annual Risk Assessment has been completed and there are some minor action points, and by the time you read this the Annual Assessment of the Play Park will have been carried out. Recent works are now complete, but we are still looking into improving the area under the equipment to keep the children safe while playing. We are hoping to soon be able to place a bench that was in Bartons Ground, in Charborough Way green space, we are just waiting for confirmation about placement and fittings from Dorset Council.

The Neighbourhood Plan Steering Group have been working hard on the Neighbourhood Plan and are currently finalising a draft version of the Plan for consultation. Please look out for the consultation which will start in mid-June and run for six weeks. There will be a drop-in session on the 6th July at the Memorial Hall (2-7pm) so the community can come and see what the team have been doing. All information will also be on the website and social media. Please fill in the questionnaire, as it will help shape the Parish in the future.

Recent Plans:

P/OUT/2023/01890 Land to the south of the A31, Henbury Green, Sturminster Marshall - Construction of a service area and amenities building with fuelling facilities, including that for electric and hydrogen powered vehicles and a battery storage facility accessed via a new roundabout access to the A31 and to include the extraction of minerals on site and the construction of a new egress from mineral and waste operations at Henbury with associated landscaping, screening, water management and wetland and woodland habitat creation. (All matters reserved except access).

P/PALH/2023/02365 Brambles, Rushall Lane, Sturminster Marshall BH16 6AJ - Erect a single storey rear/side extension to measure 6.44m in length, with a maximum height of 3.73m and height to eaves of 2.25m.

P/VOC/2023/02312 23 Churchill Close, Sturminster Marshall - Demolition of existing store link, sever land and erect detached dwelling with associated access and parking. As amended by plans received 29/11/22 to reduce length of front & rear elevations; increase space between dwelling and N site boundary and show vehicle turning (without compliance of condition 3 of PP P/FUL/2022/05314 as groundwater flooding mitigation measure not required).

Shapwick Acoustic Sessions 2023

Great music.

Great venue - Saxon church – St. Bartholomew's.

Great acoustics.

Great value - £10 on the door, £8 in advance.

Pop-up bar. Alcoholic, non-alcoholic drinks.

Profits going to church refurbishment.

For further details of past concerts and future dates see:

<https://www.facebook.com/ShapwickSessions/>

New Life Church

Sturminster Marshall

Charismatic Church

Join us on Sunday mornings at 10:30 in the Memorial Hall

All Welcome

For more information go to: www.nlbcuk.com

the old **GRAIN STORE** *emporium*



Vintage, antique,
retro, upcycled,
artisan & tearoom

07745 477795

theoldgrainstoreemporium@outlook.com

OPEN

Tuesday - Saturday 10am to 5pm
& 1st Sunday of month 10am to 4pm

The Grainstore, Shaftesbury Lane,
Blandford Forum DT11 7EG

follow us on



*STURMINSTER MARSHALL SHORT MAT BOWLS AND SOCIAL CLUB



TRY YOUR HAND AT INDOOR BOWLS

We are currently looking for new members, no experience necessary. We pride ourselves as being a very sociable, friendly and non-League Club; our aim is to have fun and enjoy our game.

The Club plays on the following days:-

Monday afternoons 2.00pm – 5.00pm,

Thursday evenings 6.15pm – 9.15pm,

All sessions are held in the Sturminster Marshall Memorial Hall.

It is a great sport for all ages and we would welcome some younger players, so do come along. The club owns several sets of bowls and these can be lent to players who do not have their own, but they must remain on the premises. Completely flat shoes must be worn on the mats.

We are a mixed club and we do not compete in leagues, so the emphasis is on pleasure and not pressure. We do join other local clubs for just friendly matches.

INTERESTED? – come along, your first three sessions will be free, so give it a try.

For information telephone:- John on 01202 690718 or Jean on 01258 857308.



**Dorset
Carpet Care**

cleaning with care

Dorset's most qualified
carpet cleaning specialist

**Call Andrew on
07940 461380**

- ✓ carpets and rugs
- ✓ sofas and curtains
- ✓ stone and tile floors

Accredited and
fully insured

**100%
SATISFACTION
GUARANTEED**

OR YOUR MONEY BACK



www.dorsetcarpetcare.co.uk

BOILER CALL

**Service & Repair
Oil & Gas**

Office (01202) 603357

Mobile 07710 534759

Jeremy Lucas

www.boilercall.com



HIRE

PAMPHILL PARISH HALL

FOR YOUR EVENT

Contact: Pip Chissell
at

pamphillparishhall@yahoo.com



LESLEY SHAND

FUNERAL SERVICE

CREMATIONS • SIMPLE FUNERALS • CEMETERY BURIALS
WOODLAND BURIALS • GREEN FUNERALS • NON-RELIGIOUS SERVICES



SERVICE

You cherish the
memories. We take
care of the rest

—
From the very simple to the most specific, our
range of services ensures your loved one's send
off can be as unique as the life they've lived.
Step-by-step, we help you create something
appropriate, and worthy of their memory.



01202 658 833 • LESLEYSHAND.CO.UK

154 WAREHAM ROAD, CORFE MULLEN BH21 3LL • OFFICE@LESLEYSHAND.CO.UK

Parkfield Cottage



1 Parkfield
Newton Road
Sturminster Marshall
Mike and Karen Royles
07887353118
01258 857804

Parkfield Cottage is a fully furnished self-catering cosy holiday cottage on the edge of the village.

The cottage sleeps 2 adults and 2 children plus cot and benefits from central heating, a woodburning stove, TV and fully fitted kitchen including microwave.

Own secluded garden and patio plus off road parking.

Weekly rates, short breaks or just overnight deals available.

Open all year round. Call us for more details.



**QUALIFIED ARBORIST,
PROFESSIONAL TREE CARE
AND HEDGE CUTTING**

For a tree quotation tel.

**Brian Hennessy
01258 857529 or 07773 024008**

This magazine accepts no responsibility for the products and services advertised.

All adverts are accepted and published in good faith.

Payments made by advertisers contribute to the cost of publishing this magazine.

DOUCH & SMALL

FUNERAL DIRECTORS

CREMATIONS • SIMPLE FUNERALS • CEMETERY BURIALS
WOODLAND BURIALS • GREEN FUNERALS • NON-RELIGIOUS SERVICES



TRUST

It's our privilege to
have your trust

At times like these, with arrangements to be made – and where little details just add to your burden – it's good to have someone you can trust. Whichever way you want to say goodbye, you can rely on us to help you say it well.



DOUCHANDSMALL.CO.UK
OFFICE@DOUCHANDSMALL.CO.UK • 01202 882 936
7 LEIGH ROAD, WIMBORNE BH21 1AB



At our AGM in April all the 2022/23 committee members were re-elected for a further year along with a new member so now we have a wonderful team of eleven ladies serving on the committee. We are also delighted that Lesley Moors was re-elected as our President for a further year.

We had a successful Cream Tea afternoon at The Old School with visitors enjoying the delicious cakes the WI are famed for. Thank you to those who came along for your generous support.

We had a great turnout for our May meeting and we warmly welcomed several new members and five visitors who came along to find out what we are all about. Our speaker for the evening was Steve Brown from the Dorset branch of Butterfly Conservation and he gave a very engaging presentation on 'Butterflies of Dorset.' We learned about the very wide range of varieties to be found in Dorset; some with remarkably interesting names such as Green Hairstreak, Marsh Fritillary and Gatekeeper. We also received tips on how to create butterfly friendly spaces within our own gardens and how we can get involved in the conservation work by becoming a recorder through casual recording, joining in the local transect walks or taking part in the national survey. We will be seeing Steve again in July when he will take us on a butterfly walk at Badbury Rings.

Why not make 2023 the year to join our WI and start your involvement in the largest women's organisation in the UK? We pride ourselves on being a trusted place for **all** women of **all** generations. Or give us a try before you join by coming along to a meeting as a visitor on the 3rd Thursday of the month in The Old School. We start at 7.30pm and a warm welcome awaits.

For more information about SMEWI please contact
Lesley Moors – 01258 857523 or visit our website
www.sturminstermarshallereveningwi.weebly.com

Follow us on Facebook: Sturminster Marshall Evening WI

Christine Rainsford



MINSTER PROBUD CLUB OF WIMBORNE

Founded 1988

Our club comprises retired or semi-retired men who have held a position of responsibility during their professional life. We meet at the well-appointed Hamworthy Club in Canford Magna, near Wimborne, on the first Wednesday of the month. Before lunch, we are entertained by speakers, who cover a full and interesting range of subjects. In addition, our club holds social functions and arranges visits and other activities, involving wives and partners, throughout the year.

But above all, we are a friendly club with a great spirit and a warm welcome to new members. If you would like to learn more about us, please contact Don Martin on 01258 857795 or by email at don.martin@btinternet.com





**Edward Street, Blandford, Dorset &
Equine Clinic at Newton Farm, Sturminster Marshall**

Dedicated teams: **SMALL ANIMAL, EQUINE, FARM & LIVESTOCK**
providing a friendly, caring and efficient service with

**full 24hr emergency cover and on-site
supervision of all hospitalised patients**

- Portable digital radiography, high quality
Ultrasound, Endoscopy & ECG available
- Exotic species/Poultry treated
- Superb surgical & diagnostic facilities
- Acupuncture
- Routine & remedial dentistry including
motorised burring
- Artificial Insemination
- In-house laboratory
- Embryo Transfer & bull fertility testing
- Mastitis & fertility contracts offered

For all appointments and general enquiries please phone:
www.damoryvets.co.uk **01258 452626** office@damoryvets.co.uk

LOGON-WOODBURNERS LTD

SALES & INSTALLATIONS

20% DISCOUNT

**ON STOVES FOR SUMMER INSTALLATIONS FROM
MAY TO SEPTEMBER...BEAT THE WINTER RUSH !!!**

**WOOD
AND MULTI FUEL
STOVES**

**CHIMNEY & ROOF
REPAIRS**

**FREE QUOTATIONS
& FULLY INSURED**

**FLEXIBLE FLUE
LINERS & RIGID
FLUE SYSTEMS**

**ALL BUILDING WORK
UNDERTAKEN**



Checkatrade.com

WWW.LOGON-WOODBURNERS.COM

CALL STEVE GUSCOTT
M: 07733 477729 T: 01258 858537

Wimborne in Bloom Open Gardens Day



Wimborne in Bloom Open Gardens Day is all set to take place at the end of June. 23 private gardens in and around the Town of Wimborne Minster will be open on Sunday 25th June between 11.00am and 5.00pm. This is an excellent opportunity to see the stunning results achieved by some of the town's dedicated and enthusiastic gardeners.

The Open Gardens will be well signed in Town. Pay £7.50 at the first garden visited, this will then provide entry to all the Open Gardens. Refreshments will be available at some of the venues.

Do come and enjoy a day out visiting some lovely gardens both large and small. In doing so you will also be helping support the Wimborne in Bloom volunteers in their ongoing efforts to make the town an attractive place to live, work and visit.

For more details see the adjacent map and the Wimborne in Bloom website:
www.wimborneinbloom.org.uk

Wimborne in Bloom Open Gardens Day 2023

Registered Charity No. 1130046

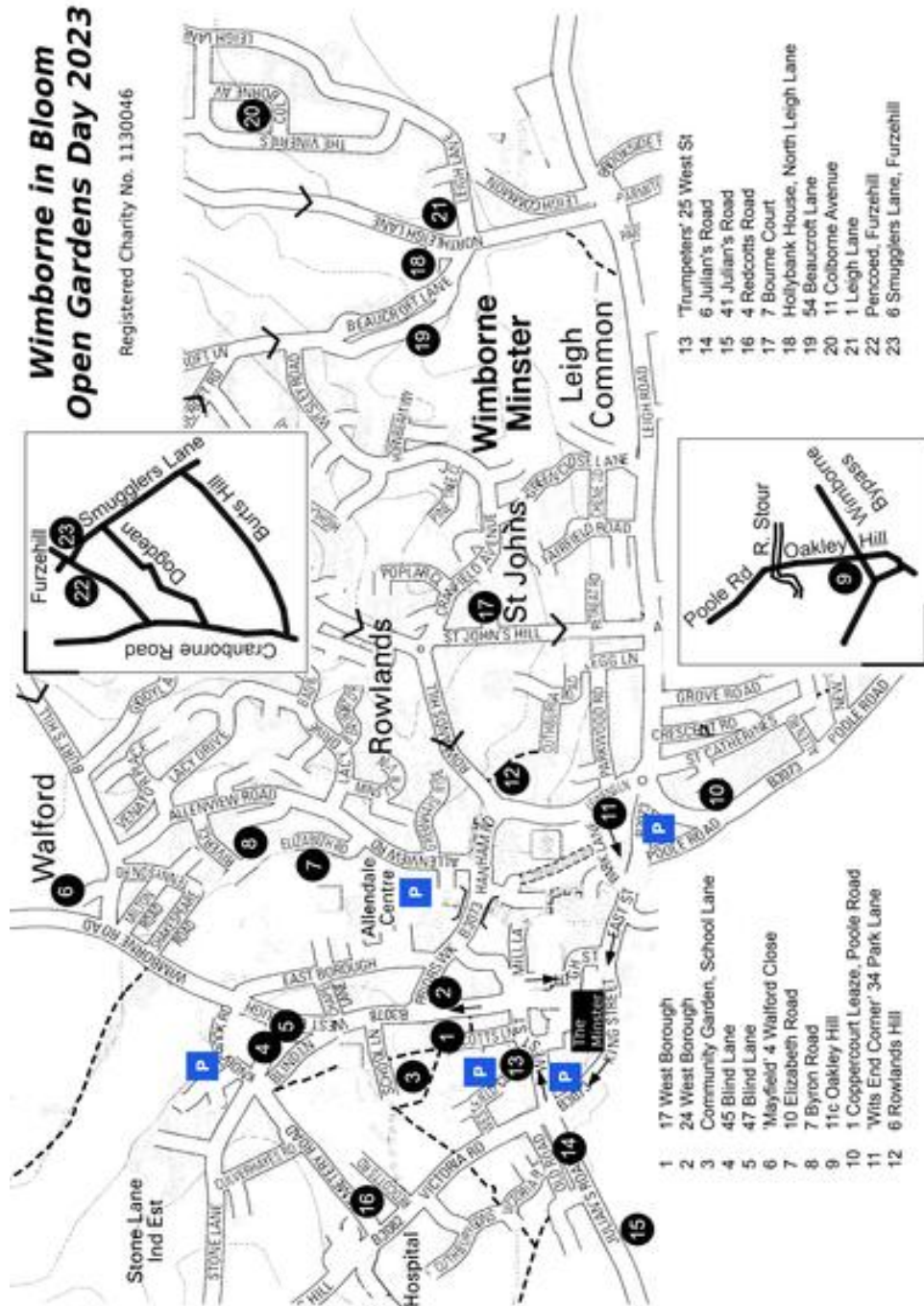

AA oriental Rug Company

ESTABLISHED 1990 London



Buy. Sale. Valuation. Cleaning. Repair

Clean & Buy with confidence
Persian, Chinese, Turkish, Indian
Afghan, Tapestry rugs etc...

We are opening our new shop in No 27
west Street, Wimborne, Dorset BH21 1JS

Please come and Visit us

020 3752 5090 - 077 6730 1730

www.rugmarkets.com



Buddlejas* - by Lys de Bray

I was a war-time child and seemed to have spent quite a lot of time on trains, sometimes in curious circumstances. For example, children travelling alone would have a luggage label tied round their necks which had the child's destination on one side and on the other side the child's home address. Not many people had telephones in those days. In addition, for the child's safety, he or she might be put into the guard's van with the sliding doors firmly shut, or possibly, locked.... there must have been lighting of some sort? Writing this in today's world it's hard to believe – no, not just hard, impossible! But it happened to me once or twice, not often, it's true *but!* And some journeys were quite long ones.

I remember one station where there was a really long delay and the station-master there took me to his house where his wife was baking honey-cakes and she gave me some, wrapped in a little flowered napkin which I was to give to the station-master when I'd finished eating them. This was wartime, remember! Sweet things were in short supply but our teeth were good. At every station the guard would come and open the door to see if I was all right, was I warm enough, and did I need to go to the ladies? He took me to the station buffet, where there very long queues and nothing left but crumbs by the time you got to the counter. Because he was The Guard there were things under the counter though I'd told him I had sandwiches and apples and a precious little bar of chocolate which I had been told to keep till last, and all this as well as the still-warm honey-cakes. He made me a sort of bed on the big bags of letters he called mail-sacks.

Now you must be wondering what on earth has all this got to do with buddlejas,, or buddleias as the plants name used to be spelled. Well, when I see buddlejas in their long season of flower, I'm reminded of those train journeys because at some stations there would be the house where the station-master lived and the little gardens often had buddleja bushes in bloom, the 'ordinary' ones with the long spikes of purple flowers so beloved by butterflies. On railway embankments (they like good drainage) you will seldom or never see a 'wild' buddleja with flowers of any other colour than the familiar purple.

Many gardeners have a Butterfly Bush to guarantee a 'flutteration' (my new collective noun) of butterflies or even a hummingbird hawk-moth or two. Sorry, I got a bit carried away with war-time memories – other Buddleja colours and varietal names next time.

* The buddleja is named in honour of the Rev. Adam Buddle, a 17th century English botanist from Essex.



D.W CRANE GENERAL BUILDER

Over 20 years experience

Specialising in brickwork, blockwork,
porches, driveways,
conservatories, patios
and decking.

Also: Internal & external decorating,
landscaping and
gardens.

Tel: 01258 454104 OR 07835 112802

Professional & Reliable service



PVCu, TIMBER & ALUMINIUM

WINDOWS - Casement, Flush/Sliding sash

DOORS - Composite, Resi, Bifolds, French, Patio

GUARDIAN WARMROOF APPROVED INSTALLER

WINDOW & DOOR REPAIRS

SECONDARY GLAZING

✓ FAMILY RUN BUSINESS EST 2004

✓ FREE QUOTATIONS



www.totalwindowrepairs.co.uk

01258 488500

2 Holland Business Park – Holland Way – Blandford Forum – DT11 7TA

Can't face the



hassle...

of selling your car?

Halcyon Motors is a friendly, family run, local business. We buy all cars, bikes campers, etc. for cash at a time to suit you. Trading in elsewhere? We can usually offer more... And we will happily come to you.

Buying? Visit www.halcyonmotors.co.uk for "warts and all" descriptions & photos of the current stock. Part ex. welcome. Warranties on all cars.

Call: **Don MacLeod** on **01258 839209** or **07782 189555**

(Mon-Sun 8am - 9pm)



**For a free quote call
Tom on 07917566208**

No job too big or too small

- . Hedge Cutting**
- . Lawn cutting and care**
- . Fencing and repairs**
- . Garden Clearance**
- . Regular Garden Maintenance**
- . Commercial Maintenance**
- . Fully Insured**

YES! A diet that's
proven to work.



**Get
in touch**

Regional Consultant of the Year

Email: nicki-edwards@btconnect.com

Facebook: [nickiedwardsthecambridgelady](https://www.facebook.com/nickiedwardsthecambridgelady)

Web: www.one2onediet.com/NickiE

Nicki Edwards

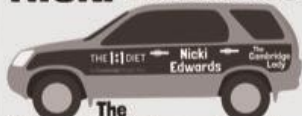

The Cambridge Lady

07904 331589

now with
virtual get-
togethers and
delivery to
your door!

THE 1:1 DIET

by Cambridge Weight Plan

AQUALECTRIC
DOMESTIC APPLIANCE SERVICE



10 Year Warranty with ISE

ise
Approved Agent

Washing Machines - Dishwashers - Tumble Driers
Electric Cookers - Hobs - Cooker Hoods
Refrigeration - Vacuum Cleaners

Most leading makes repaired
Unusual brands a speciality!

Tel: (01258) 858 348

Web: www.aqualectric.co.uk

Email: aqualectric@gmail.com



WTA
Whitegoods Trade Association

Bailie House Warehouse

discounted retail for everyone

- **Quality Bedroom dining and occasional furniture** always in stock
- Great selection of antiques, retro and shabby chic furniture always in stock
- **Curtain, dressmaking and upholstery fabrics** from just 50p metre
- **Garden supplies** inc compost, growbags and fertilizers
- We now offer a full house, garage, shed clearance service from a single item to a full clearance, We also buy gold and silver – please ask for a no obligation quote

**The high street and more
- behind one door!**

**Why not visit our delightful coffee shop
for fresh ground coffee plus delicious
cakes and hot and cold snacks**

**This is just a fraction of
our stocks, which change
regularly, why not pay us
a visit?**

For over 25 years we have been serving the local community for over 50 years.

Open:
10-5 Fri & Sat, 10-4 Thurs, 10-2 Sunday & Bank Holiday Mondays

Nice selection of ladies and gents clothing always in stock

Bailie House Warehouse, Sturminster Marshall. BH21 4AE

Tel: 01258 857329 Email: kmsalvage@aol.com
www.middleditchsalvage.co.uk



NMiddle



@Bailiehouse

Scott's Private Hire

NEED A LIFT

AIRPORT – DOCKS – VISITING FAMILY

DOCTORS – HOSPITAL – SHOPPING



**NEAR OR FAR, FRIENDLY RELIABLE
COMPETITIVE SERVICE**

CALL US FOR A QUOTATION. LADY DRIVER AVAILABLE.

Tel: 01258 858072 or 07886 825446
scottsprivatehire@gmail.com

(Licensed by East Dorset District Council)

Parish Directory

The Parish of Kingston Lacy and Shapwick

Vicar: Rev Suzie Allen (Suzie's day off is Monday) 01258 840668
Email: Suzie-assocpriest@wimborneminster.org.uk
Organists: contact Churchwarden

Churchwarden Kingston Lacy: Rob Langdown 01202 841381
Email: KI-cw@wimborneminster.org.uk
Churchwarden Shapwick: Anne Tillin 01258 858208
PCC Secretary: Vacant
Treasurer: Christine Cosgrove 01258 858876
Electoral Roll Officer: Janet Tory 01258 857531
Verger: Vacant

Sturminster Marshall Parish Church

Vicar: Vacant
Email: redpostbenefice@gmail.com
Organists: contact Churchwarden

Churchwarden: Katy Norman 07815 610595
Churchwarden: Carol Johnson 07400 356901
PCC Secretary: Liz York 01258 857528
PCC Treasurer: Mr Edward Warren 01258 857467
Verger: Vacant
Captain of the ringers: Mr M. Stickley 01202 021895
Electoral roll officer: Elaine Huntriss 07818 280800

Schools

Sturminster Marshall First School: Mrs N. Charman 01258 857348
Sturminster Marshall Pre-school: Mrs Patsy Barnes 01258 858395
Pamphill CE First School: Mr Michael Wheeler 01202 883008
Pamphill Pre-School Nursery: Mrs. D. Gould 07415 473977
The Old School Shapwick Nursery: Ms. E. Praschma 01258 857922

Police

Police station (non emergency number) 101

Hall Bookings

Old School, Sturminster Marshall: Mrs. Val Brown
Contact by email only, please, to: hall.mackrell@outlook.com
Memorial Hall, Sturminster Marshall: Mrs. K. Kollberg 07729 712428
Email: sturhallbookings@gmail.com
Pamphill Parish Hall: Mrs. Pip Chissell
Email: pamphillparishhall@yahoo.com

Councillors

Dorset Councillor: Cllr. Mr Robin Cook 01202 889199
07968 265897
Sturminster Marshall Parish Council Chair: Miss Hilary Palmer 07766 235865
Sturminster Marshall Parish Council Clerk: Mrs. Alison Clothier 07469 780548
Email: sturminstermarshall@dorset-aptc.gov.uk
Pamphill & Shapwick Parish Council Chair: Mr. Philip Chissell 01202 883369
Pamphill & Shapwick Parish Council Clerk: Mrs. Lindsay Hole

For Sturminster Marshall

Sturminster Marshall FC: Mr. D. Miller 01258 857314
Church Preservation Trust: Jan Standing 07973 766614
School Society: Liz Naulls (Co Chair)
School Society: Amelia Atkins (Co Chair)
Email: schoolsociety@sturminstermarshall.sch.uk
WI Evening Secretary: Ms. Janet Lloyd 07967 544343
Sports Association: Mr. R. Haysom 01258 857616
Gardening Club: Mrs. S. Crowfoot 01258 857606
SturminsterMarshall Craft Club: Mrs. Barbara Beaves 01258 858404
Brownies: Miss J. Hayter 01202 885309
Guides: Mrs .L. Seare 07759 892965
Henbury Residents' Association: Mr. M. Soper 01258 857647
Homewatch Co-Ordinator: Mr. Adrian Holden 01258 858884
Sturminster Marshall Short Mat Bowls & Social Club: Mr. J. Case 01202 690718
Sturminster Marshall Village History Website 01258 857606

For Pamphill

Kingston Lacy Skittles Club: Mr. R. Frost 01202 883084
Kingston Lacy Cricket Club: Mr. S. Maine 07969 883814
Pamphill Pre-School: Mrs. D. Gould 07415 473977

For Shapwick

S.C.T. (Village Green): Jez Bragg 07813 925681

A dress to impress:

Henrietta's evening gown

Visit the house to see Henrietta Banks' restored Doucet evening dress, on display for the very first time.

From 6 May

For everyone, for ever